

PRELIMINARY SITE PLAN FOR THE K2022641005 (SOUTH AFRICA) (PTY) LTD PROPOSED INVASIVE PROSPECTING AREAS
OVER PORTION 5 OF BERMOLLI NO 583 - NC 30/5/1/1/2/13826 PR

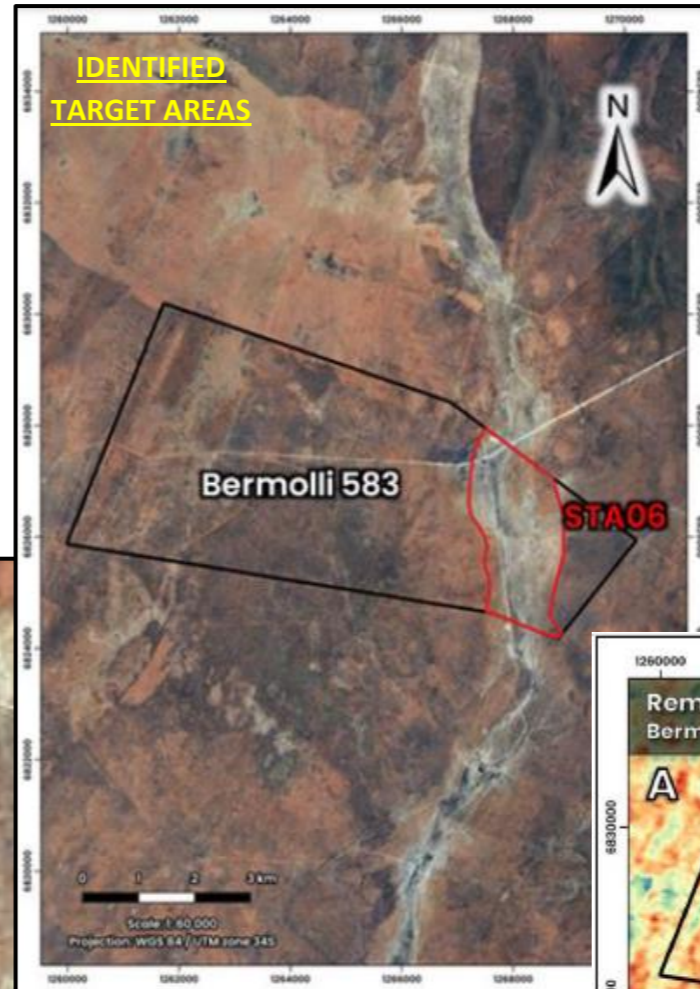

BERMOLLI NO 583/5 = INVASIVE PROSPECTING
BERMOLLI NO 583/4 = NON-INVASIVE PROSPECTING

SAMPLING PLAN TO BE DETERMINED AND SITE CAMP LOCATION TO BE NEGOTIATED WITH THE LANDOWNER/S.

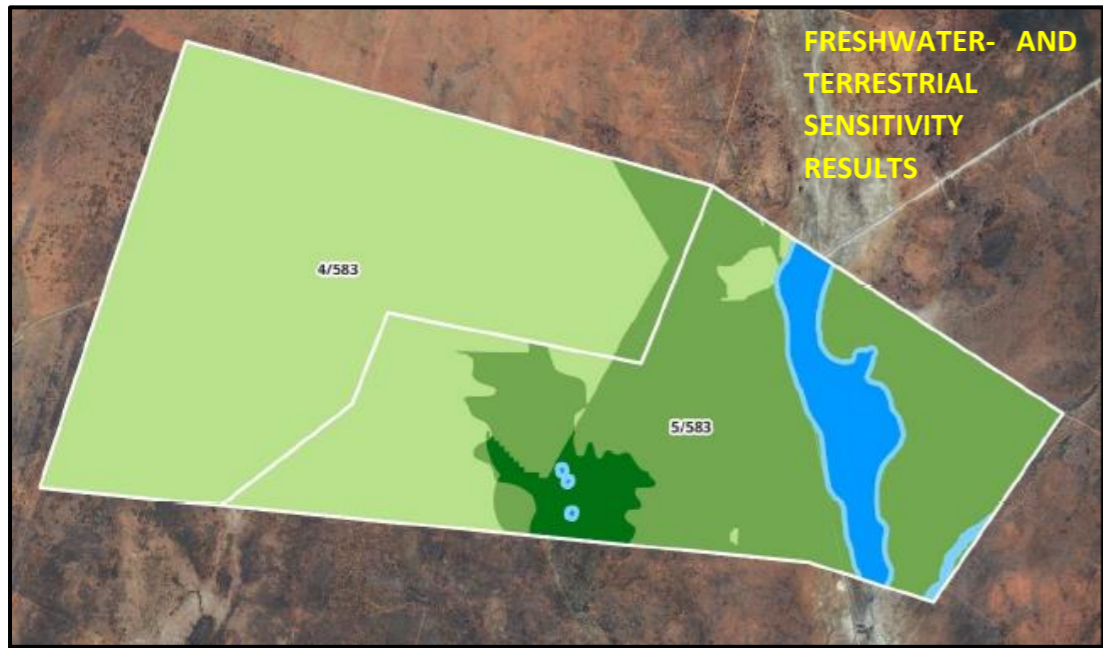
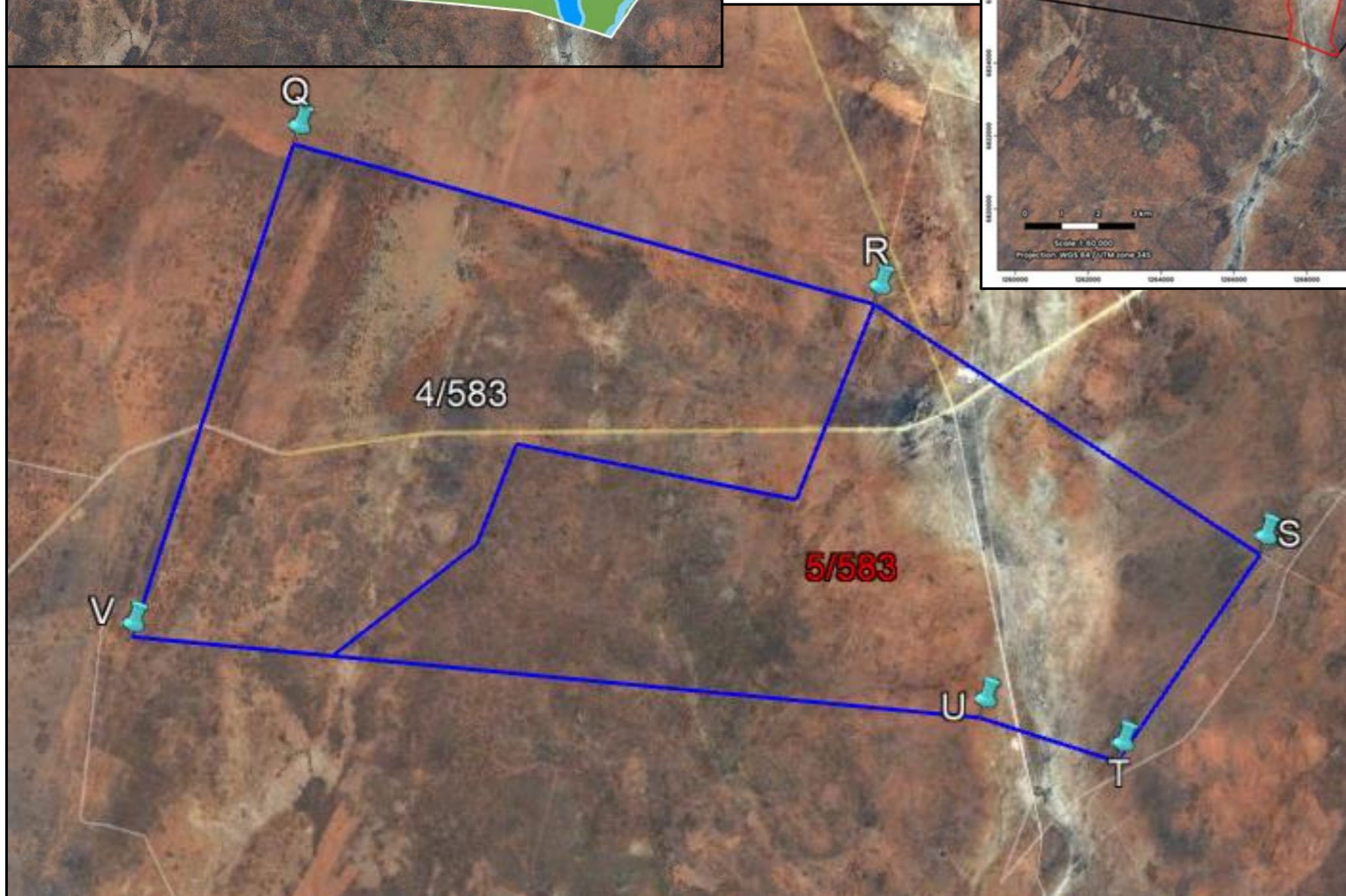

REMOTE SENSING RESULTS

