

PRELIMINARY SITE PLAN FOR THE K2022641005 (SOUTH AFRICA) (PTY) LTD PROPOSED INVASIVE PROSPECTING AREAS  
OVER PORTION 1 AND REMAINING EXTENT OF VAALWATER NO 84 - NC 30/5/1/1/2/13826 PR

FRESHWATER- AND  
TERRESTRIAL  
SENSITIVITY  
RESULTS

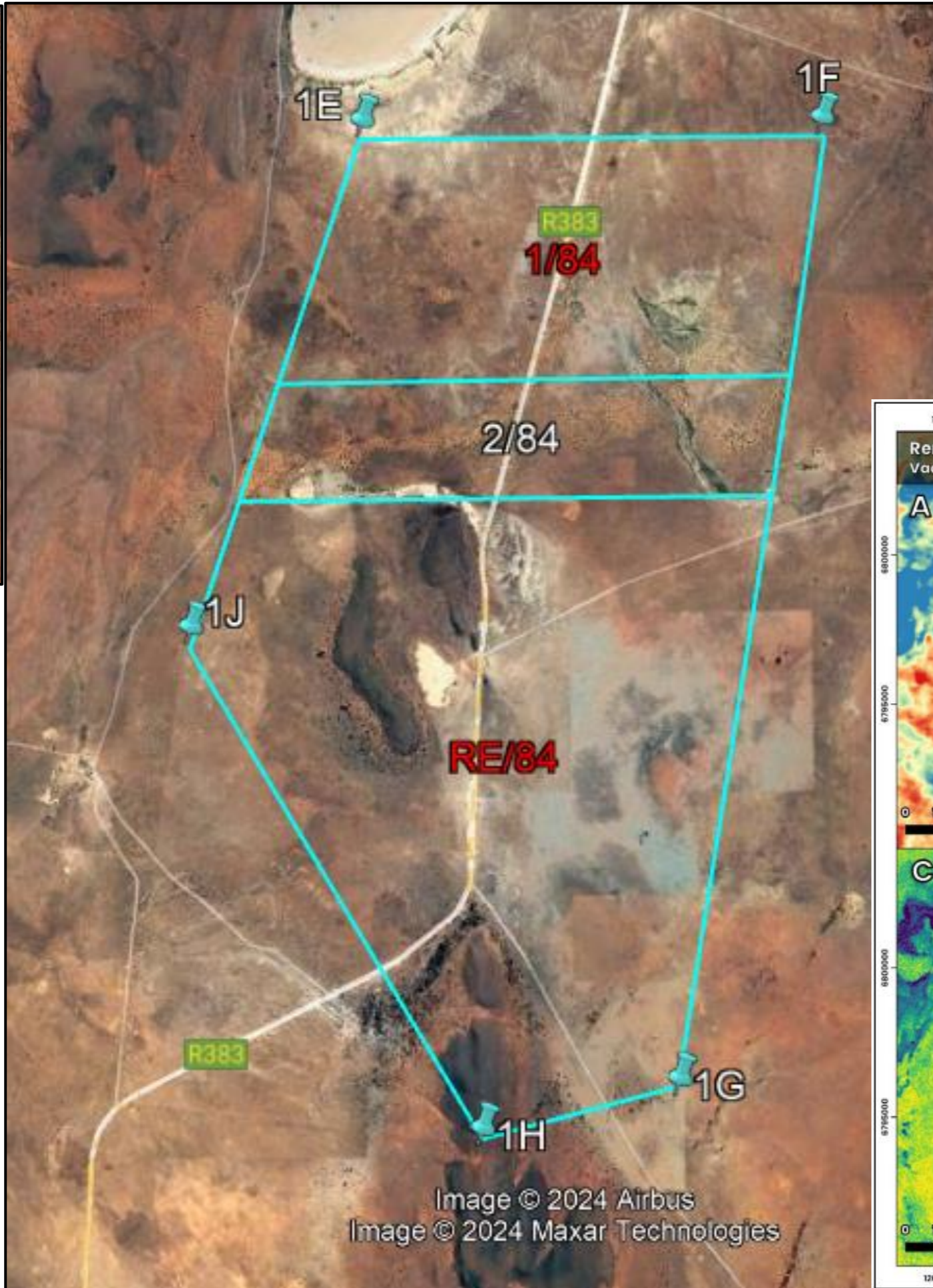
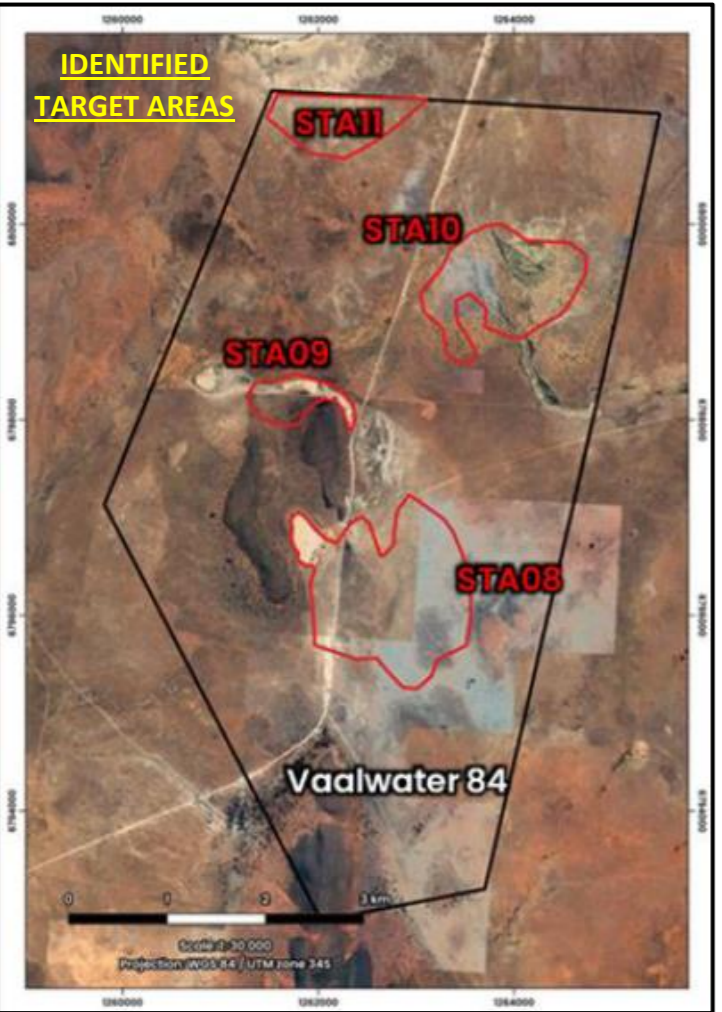
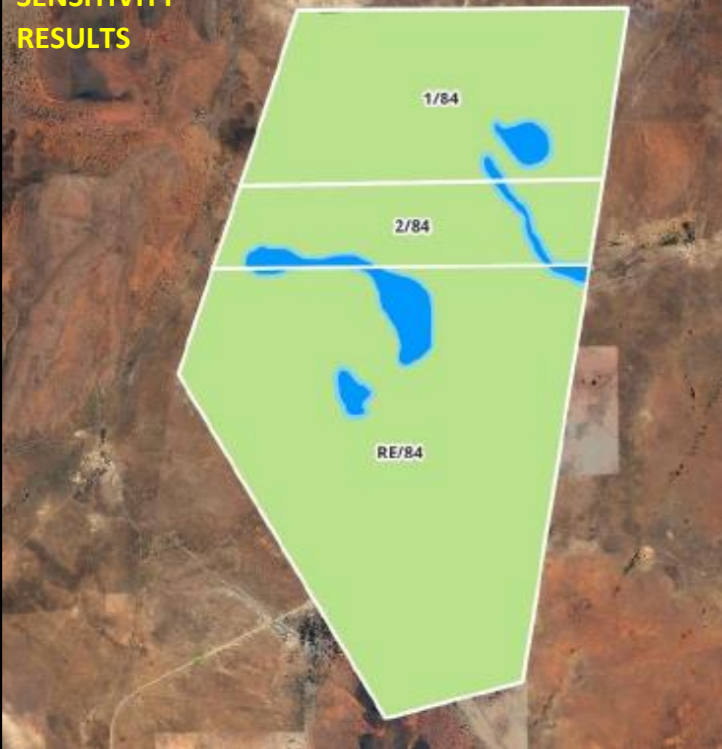

VAALWATER NO 84/1 AND RE = INVASIVE PROSPECTING  
VAALWATER NO 84/2 = NON-INVASIVE PROSPECTING

SAMPLING PLAN TO BE DETERMINED AND SITE CAMP  
LOCATION TO BE NEGOTIATED WITH THE  
LANDOWNER/S.



REMOTE SENSING RESULTS

