

# Locality and Land Use Map

- Legend**
- Artificial surfaces
  - DIGGING
  - Buildings
  - HOUSE
  - SCHOOL AREA
  - Inland water
  - MARSH VLEI
  - Land use
  - LOW URBAN DENSITY
  - River
  - NON-PERENNIAL CENTER LINE
  - PERENNIAL CENTER LINE
  - Roads
  - TRACK FOOTPATH
  - Vegetation
  - CULTIVATED LAND
  - TREE
  - WOODLAND
  - Eastern Cape Province
  - O.R. Tambo - District Municipality
  - Ngquza Hill - Local Municipality
  - Wards no - 23
  - Mining Permit Area

Proposed mining area coordinates:  
 A31,348951°S; 29,782397°E  
 B31,349038°S; 29,783761°E  
 C31,351901°S; 29,783631°E  
 D31,351724°S; 29,781661°E  
 A31,348951°S; 29,782397°E

A31°20'56,224"S; 29°46'56,629"E  
 B31°20'56,537"S; 29°47'1,54"E  
 C31°21'6,844"S; 29°47'1,072"E  
 D31°21'6,206"S; 29°46'53,98"E  
 A31°20'56,224"S; 29°46'56,629"E

Mining permit application area:  
 5 ha

Client:  
**Henred Trading  
 (Pty) Ltd**  
 2023/636012/07  
 Consultant:

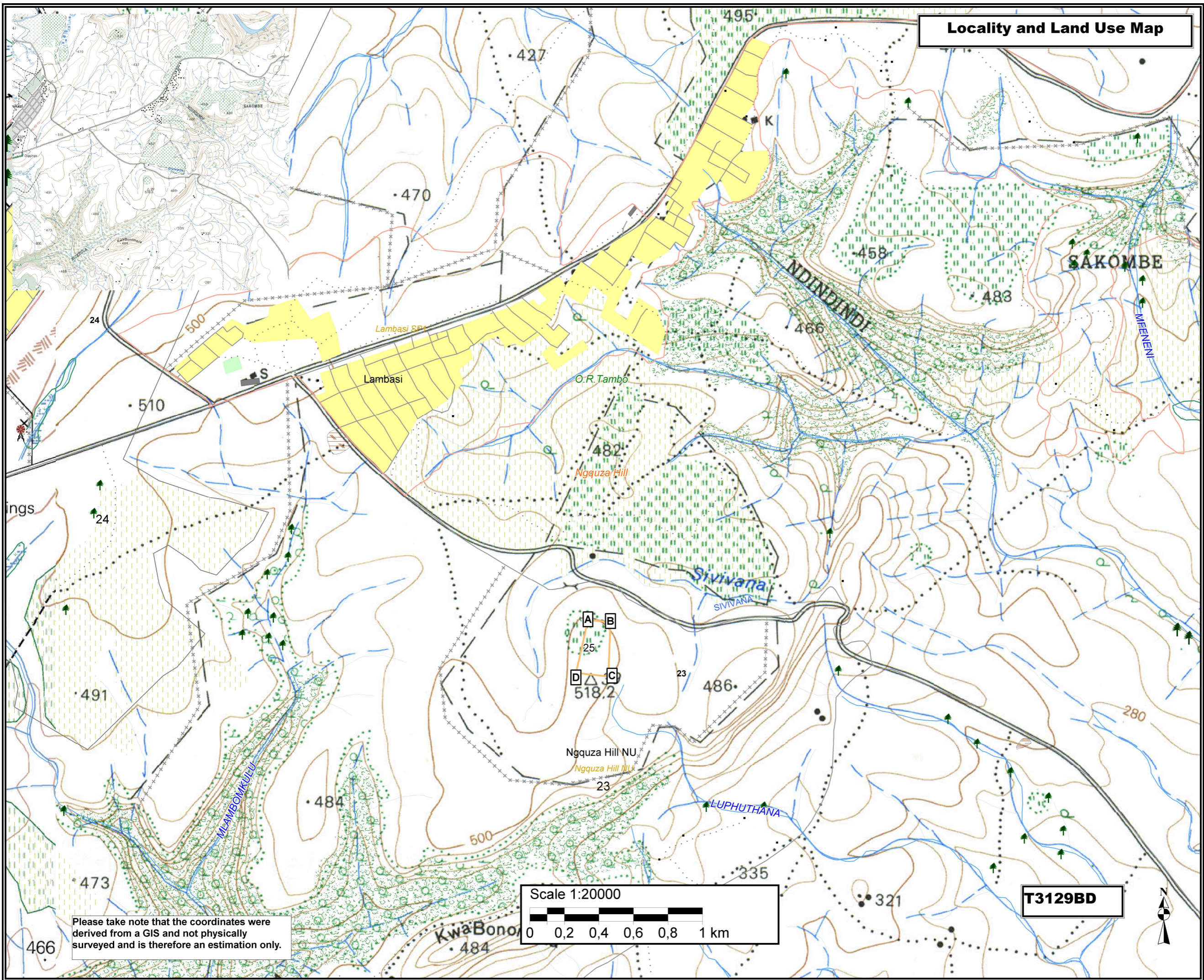

Please take note that the coordinates were derived from a GIS and not physically surveyed and is therefore an estimation only.

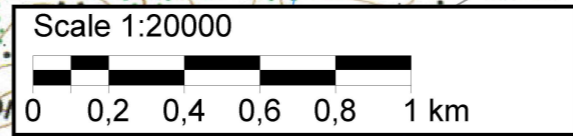

**T3129BD**