

# Rehabilitation Map

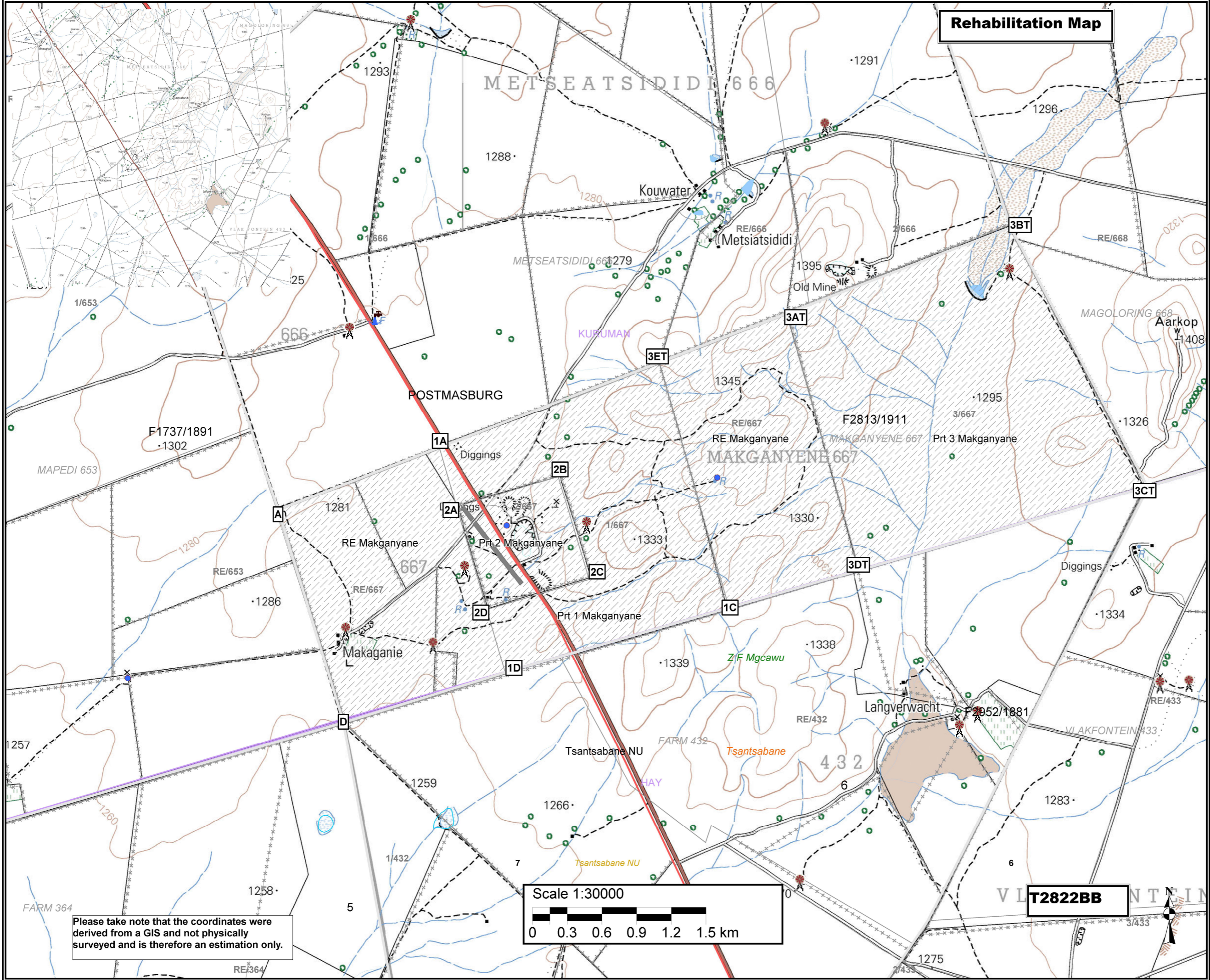

- Legend**
- Artificial surfaces
  - OPEN CAST MINE
  - Barriers
  - DAM WALL
  - FENCE
  - Inland water
  - DAM
  - River
  - NON-PERENNIAL CENTER LINE
  - Roads
  - MAIN ROAD
  - TRACK FOOTPATH
  - Water source
  - FOUNTAIN
  - WINDPUMP
  - Northern Cape Province
  - Z F Mgcawu - District Municipality
  - Tsantsabane - Local Municipality
  - Wards no - 6
  - Kuruman - Administrative region
  - Farm portions
  - Postmasburg Magisterial District
  - Parent farms

"The decommissioning phase will entail the removal of the drill rig and any foreign material from site; sealing and capping of the drill holes and landscaping any compacted surfaces (if needed). Upon closure of the prospecting right the area will return to agricultural use. Due to the nature of the activity no buildings or permanent infrastructure needs to be demolished and the access roads will remain intact to be used by the landowner."

- Proposed prospecting area coordinates:**
- 1A-28.14509°S22.911769°E
  - 1C-28.157692°S22.937286°E
  - 1D-28.162823° S22.917670°E
  - 2A-28.149666° S22.913290°E
  - 2B-28.147303° S22.922323°E
  - 2C-28.155310° S22.924989°E
  - 2D-28.157672° S22.915956°E
  - 3AT-28.134624° S22.942206°E
  - 3BT-28.127835° S22.961924°E
  - 3CT-28.148140° S22.973776°E
  - 3DT-28.154740° S22.948571°E
  - 3ET-28.138516° S22.930899°E
  - A-28.150004° S22.897497°E
  - D-28.166593° S22.903251°E

- 1A 28°08'42.35" 22°54'42.37"
- 1C 28°09'27.69" 22°56'14.23"
- 1D 28°09'46.16" 22°55'03.61"
- 2A 28°08'58.80" 22°54'47.84"
- 2B 28°08'50.29" 22°55'20.36"
- 2C 28°09'19.11" 22°55'29.96"
- 2D 28°09'27.62" 22°54'57.44"
- 3AT 28°08'04.65" 22°56'31.94"
- 3BT 28°07'40.21" 22°57'42.93"
- 3CT 28°08'53.30" 22°58'25.59"
- 3DT 28°09'17.06" 22°56'54.85"
- 3ET 28°08'18.66" 22°55'51.24"
- A 28°09'00.02" 22°53'50.99"
- D 28°09'59.73" 22°54'11.70"
- 1A 28°08'42.35" 22°54'42.37"

Prospecting right application amended area: 1549.44 Hectares.

Client:



Consultant:



Please take note that the coordinates were derived from a GIS and not physically surveyed and is therefore an estimation only.

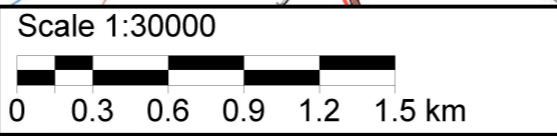

**T2822BB**