

**PROPOSED SILTY SAND AND QUARTZITIC
SANDSTONE PEBBELS MINE ON A PORTION OF
PORTION 2 OF THE FARM BONNE ESPERANCE 83,
TULBAGH, WESTERN CAPE PROVINCE**

DEPARTMENTAL REFERENCE NUMBER

WC30/5/1/3/2/10352MP

**PROOF OF PUBLIC PARTICIPATION PROCESS
ACHIEVED UP TO 22 NOVEMBER 2024**



REGULATION 2.2 MAP

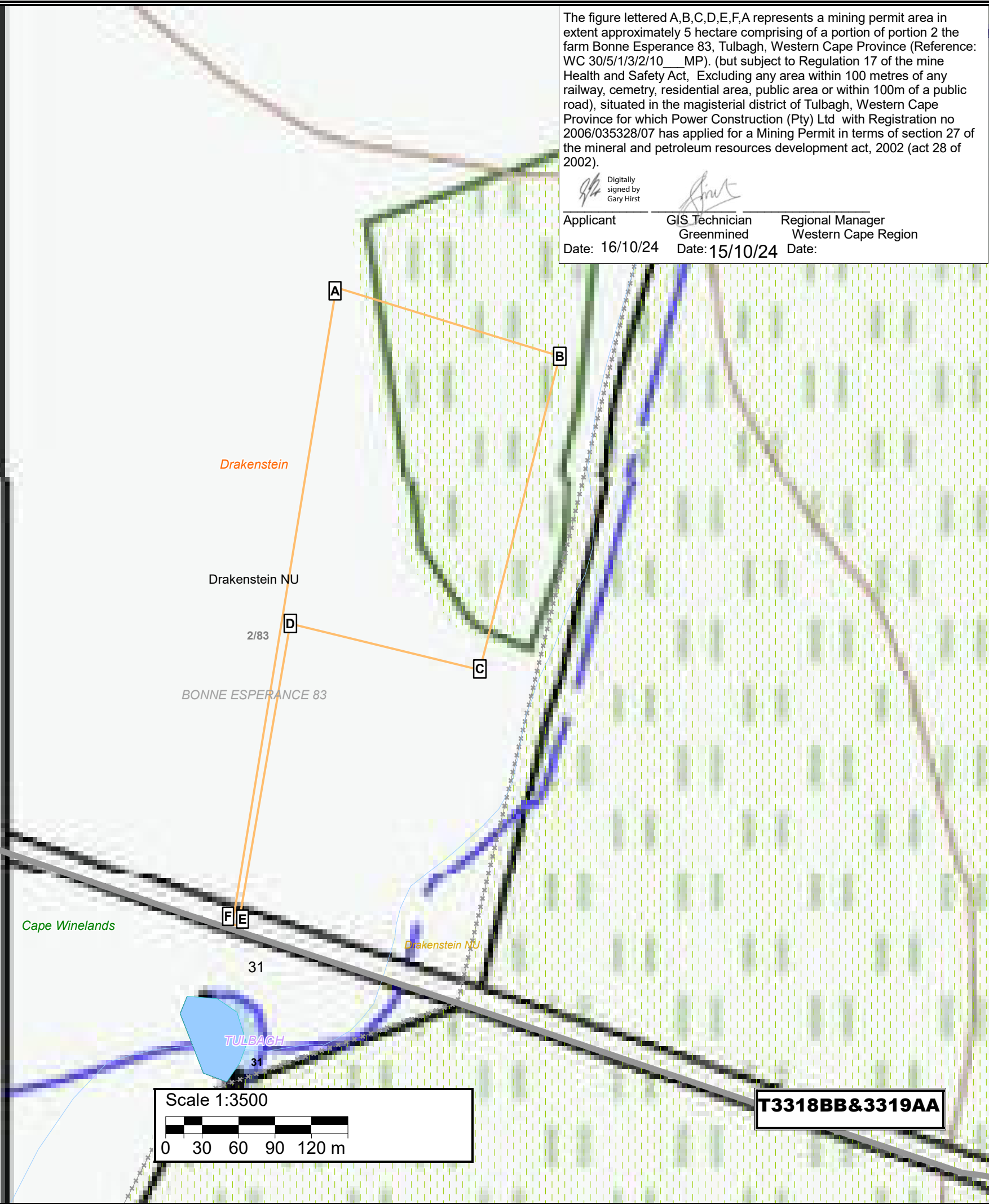

The figure lettered A,B,C,D,E,F,A represents a mining permit area in extent approximately 5 hectare comprising of a portion of portion 2 the farm Bonne Esperance 83, Tulbagh, Western Cape Province (Reference: WC 30/5/1/3/2/10 MP). (but subject to Regulation 17 of the mine Health and Safety Act, Excluding any area within 100 metres of any railway, cemetery, residential area, public area or within 100m of a public road), situated in the magisterial district of Tulbagh, Western Cape Province for which Power Construction (Pty) Ltd with Registration no 2006/035328/07 has applied for a Mining Permit in terms of section 27 of the mineral and petroleum resources development act, 2002 (act 28 of 2002).

Digitally signed by Gary Hirst
 Applicant: Greenmined
 GIS Technician: [Signature]
 Regional Manager: [Signature]
 Date: 16/10/24
 Date: 15/10/24
 Date:

- Legend**
- Inland water
 - DAM
 - River
 - NON-PERENNIAL CENTER LINE
 - Roads
 - OTHER ACCESS
 - Vegetation
 - CULTIVATED LAND
 - Administrative regions - Tulbagh
 - Farm portions
 - Parent farms
 - Ward No. 31
 - District Municipality: Cape Winelands
 - Drakenstein Local Municipality
 - Mining Permit Area

Proposed mining area coordinates:
 A-33,224949°S19,003068°E
 B-33,225425°S19,005048°E
 C-33,227747°S19,004345°E
 D-33,227405°S19,002673°E
 E-33,229643°S19,002215°E
 F-33,229628°S19,002163°E
 A-33,224949°S19,003068°E

A33°13'29,816"S19°0'11,045"E
 B33°13'31,53"S19°0'18,173"E
 C33°13'39,889"S19°0'15,642"E
 D33°13'38,658"S19°0'9,623"E
 E33°13'46,715"S19°0'7,974"E
 F33°13'46,661"S19°0'7,787"E
 A33°13'29,816"S19°0'11,045"E

Mining permit application area:
 5 ha

Client:



Consultant:

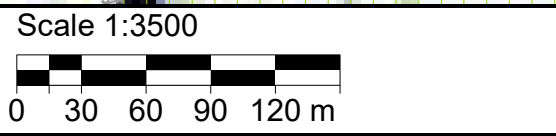

T3318BB&3319AA

**NOTICE OF INTEND TO DEVELOP SUBMITTED TO THE
DEPARTMENT OF WESTERN CAPE HERITAGE ON 11
NOVEMBER 2024**

APPLICATION FORM

NOTIFICATION FOR INTENT TO DEVELOP (NID)

Section 38(1) and Section 38(8)

Completion of this form is required by Heritage Western Cape for the initiation of all impact assessment processes under Section 38 (1) & (8) of the National Heritage Resources Act (NHRA).

As per Section 38(1)(e) of the NHRA, submission of the NID must be initiated at the earliest stage of development. Should the development trigger any other legislation, practitioners may submit the NID without formal submission to other statutory bodies in order to comply with the NHRA.

This form is to be read in conjunction with the HWC Notification of Intent to Develop, Heritage Impact Assessment, (Pre-Application), Basic Assessment Reports, Scoping Reports and Environmental Impact Assessments.

All sections of the form must be completed in order to deem the application to be complete.

Making an incorrect statement or providing incorrect information may result in all or part of the application having to be reconsidered by HWC in the future, or submission of a new application.

HERITAGE WESTERN CAPE REFERENCE NO., AS PROVIDED DURING SCRUTINY:

HWC24110808

SECTION A

APPLICATION MADE IN TERMS OF:

- Section 38(1) of the NHRA (This development will not require a NEMA application)
- Section 38(8) of the NHRA (This development requires an application with another authority)
- Amendment of approved Site Development Plan (SDP) for endorsement. Endorsements are only reviewed upon submission of an assessment by the heritage practitioner confirming heritage design indicators as approved are not compromised by the revision
- Advice in terms of Section 38(1)

APPLICABILITY OF OTHER LEGISLATION:

Specify the authorised department that makes the final decision in terms of NEMA (National Environmental Act.), i.e. Department of Mineral Resources, Department of Environmental Affairs and Development Planning Western Cape, Department of Forestry, Fisheries and Environment etc.: _____ Department of Mineral Resources_____

Reference number of authority / government department: _____ not yet available _____

Present phase at which the process with that authority stands: _____ pre-application phase _____

PREVIOUS HWC APPLICATIONS APPLICABLE TO THE SITE AND OR DEVELOPMENT

Provide details of any previous applications submitted to HWC on the site.

HWC Reference No.	NHRA Section	Summary of Proposal	Application Status (Approved, Not Approved, Pending)	Permit / Record of Decision Date

SECTION B

DETAILS OF SITE, PROPERTY OR PLACE

Physical address or Location (e.g., of the R44): Off R44_____

Erf or Farm Name and No. (including the name of the site): Portion 2 of BONNE ESPERANCE 83

Coordinates for logical center point (WGS84): S33° 13' 33.85" E19° 00' 13.00"

Town: between Gouda and Saron District / Municipality: Tulbagh District/Drakenstein Municipality

Property Extent: 553.39 ha Current land Use: agriculture

Current zoning: agriculture

Predominant land uses of surrounding properties: agriculture

SECTION C

APPLICANT / AUTHORISED AGENT – Details of person to receive Record of Decision

Name: Gary Hirst

Company: Power Construction (Pty) Ltd.

Address and postal code: Cnr. Strand (R102) and Wimbledon Roads, Blackheath, 7580

Cellular phone number: 0823016989

E-mail: nbezuidenhout@powergrp.co.za

Signature:  Digitally signed by Gary Hirst Date: 18 November 2024

REGISTERED OWNER OF PROPERTY

Name: A J du Plessis Boenderg (Edms) Bph 

Identity number of applicant: ~~7006165080086~~ 1999/002098/07

Address and postal code: _____

Cellular phone number: 0845155678

E-mail: andredup7004@gmail.com

Declaration: I, A J du Plessis am fully aware of this application and accept its contents and declare that I intend to undertake the actions as proposed in this application.

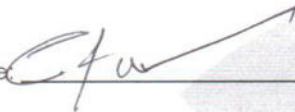
Signature:  Date: 18/11/2024

SECTION D

DETAIL OF PROPOSED DEVELOPMENT

Provide a full description of the nature and extent of the proposed development.

Power Construction (Pty) Ltd intends to applied for a mining permit to mine 5 ha of a portion of portion 2 of the farm Bonne Esperance 83, Tulbagh, Western Cape Province.

The proposed mining footprint will be 5 ha and will be developed over an undisturbed area of the farm occasionally used for agriculture. The mining method will make use of loading insitu material by means of earth moving equipment. The material will be loaded and hauled to the mobile crushing / screening plant where it will be screened to various sized stockpiles and transported to clients via tipper trucks. The silty sand and quartzitic sandstone pebbels will be stockpiled until it is transported from site. All mining related activities will be contained within the approved mining permit boundaries .

The proposed mining area is approximately 5 ha is extent and the applicant, intends to win material from the area for at least 2 years with a possible extension of another 3 years. The silty sand and quartzitic sandstone pebbels to be removed from the borrow pit will be used for construction industry in the vicinity by providing material to the Berg and Zen Wind Farm projects and other related and non-related projects in the area. The proposed borrow pit will therefore contribute to the upgrading / maintenance of infrastructure and building contracts in and around the Gouda / Tulbagh area.

The mining activities will consist out of the following:

- The mining activities will consist out of the following:
- Stripping and stockpiling of topsoil;
- Excavating / Loading of insitu material;
- Stockpiling and transporting;
- Sloping and landscaping upon closure of the site; and replacing the topsoil and vegetation the disturbed area.

The mining site will contain the following:

- Excavating / loading equipment;
- Earth moving equipment;

- Access Roads;
- Site office (Container);
- Site vehicles;
- Parking area for visitors and site vehicles;
- Ablution facilities (Chemical toilet).

The proposed project will not require any additional electricity connections, as power will be supplied, when needed, by generators. All diesel storage will be below the threshold as mentioned in the EIA regulations of the National Environmental Management Act, 1998 (Act No 107 of 1998) as amended.

Access to the proposed mining area will be via the and existing gravel road of the R44. An entrance road (250m) and internal/haul roads will be constructed to access the mining area.

Haul roads will be extended as the open cast mining progress and will be rehabilitated as part of the final reinstatement of the area. Trucks delivering the materials to the destinations will make use of the R44.

Any water required for the implementation of the project will be bought and transported to site.

DEVELOPMENT DETAILS – Indicate which sections of the NHRA, or other legislation which requires a NID

PLEASE TICK THE APPROPRIATE BOX	
	Section 38(1)(a) Construction of a road, wall, powerline, pipeline, canal or other similar form of linear development or barrier over 300m in length.
	Section 38(1)(b) Construction of a bridge or similar structure exceeding 50m in length.
	Section 38(1)(c) Any development or activity that will change the character of a site:
	(i) exceeding 5 000m ² in extent.
	(ii) involving three or more existing erven or subdivisions thereof.
	(iii) involving three or more erven or divisions thereof which have been consolidated within the past five years.
	*If (i), (ii) and/or (iii) are marked above, describe how the development will change the character of the site

	Section 38(1)(d) Rezoning of a site exceeding 10 000m ² in extent.

X	<p>Other triggers e.g., in terms of other legislation (NEMA, etc.) – Describe the details:</p> <p>____ Under NEMA the proposed mining application needs to be authorised through a Badic Assessment process. _____</p> <p>_____</p>
---	--

ESTIMATED CONSTRUCTION COST AND/ OR VALUE OF DEVELOPMENT UPON COMPLETION: R _____

SECTION E

PROVIDE A SHORT HISTORY OF THE SITE, PROPERTY OR PLACE – Include sources where applicable

Saron began as a mission station in the mid-19th century. The Reverend JH Kulpmann started the mission station on a farm called De Leeuwenklip in 1846 and six years later it fell under the control of the Rhenish Mission Society with a church inaugurated one year later (Fransen, 2006).

Gouda does not feature in Fransen's (2006) list of towns originating prior to 1900 and a map of the south-western Cape dating from circa 1902 shows nothing in the vicinity of Gouda . The town started on a farm named Gouda and various origins of the name have been suggested. All share the notion of the word being Khoekhoen. It may have been from a word meaning "antelope" or "honey kloof" (Western Cape Tourism, 2007). The former meaning is also mentioned by Nienaber and Raper (1977) who mention the use of the "Bushman Rock " as a lookout point to scan the area for antelope to hunt. Other sources point towards a meaning along the lines of a dirty road or one with dung or faeces on it. They are certain, however, that the name does not relate to the town of that name in the Netherlands.

A precise date for the beginnings of the settlement at Gouda is unknown but it initially served as a railhead for Porterville until the new line linking Porterville with Riebeeck West through Hermon was constructed in 1929 (Siyabona Africa Travel, 2008). Prior to this the settlement was known as Porterville Road . While all of the northern part of the town is relatively recent, a number of the houses in the southern part are likely more than 60 years of age and thus included as protected heritage.

In recent years the town has been used as a centre for fruit packing with a large warehouse having been built in the eastern part.

Portion 2 of Bonne Esperance 83 was subdivided off in 1953 and registered in 1955.

ANTICIPATED IMPACTS ON HERITAGE RESOURCES

Section 3 of the NHRA sets out the following categories of heritage resource as forming part of the national estate. Please indicate the known presence of any of these by checking the box alongside and then providing a description of each occurrence, including nature, location, size, type

Failure to provide sufficient detail or to anticipate the likely presence of heritage resources on the site may lead to a request for more detailed specialist information.

IDENTIFICATION OF ALL HERITAGE RESOURCES ON THE SITE, PROPERTY OR PLACE AND ITS ENVIRONMENTS

Please indicate where applicable:

X	<p>Places, buildings, structures, and equipment of cultural significance:</p> <p>Description of Heritage Resource: The historical core (mission station) of Saron is more than 4 km from the site. There are a number of historical structures there and in the village to the north.</p> <p>Descriptions of Heritage Impact: No impacts expected.</p>
---	---

	<p>Places to which oral traditions are attached or which are associated with living heritage: Description of Heritage Resource: n/a</p> <p>Descriptions of Heritage Impact: n/a</p>
	<p>Places to which oral traditions are attached or which are associated with living heritage: Description of Heritage Resource: n/a</p> <p>Descriptions of Heritage Impact: n/a</p>
X	<p>Historical settlements and townscapes: Description of Heritage Resource: The historical core (mission station) of Saron is more than 4 km from the site.</p> <p>Descriptions of Heritage Impact: No impacts expected.</p>
X	<p>Landscapes and natural features of cultural significance: Description of Heritage Resource: The mountains immediately east of the site are a visually significant landscape component.</p> <p>Descriptions of Heritage Impact: The development is small and temporary so will not have any significant impact on the landscape.</p>
	<p>Geological resources of scientific or cultural significance: Description of Heritage Resource: n/a</p> <p>Descriptions of Heritage Impact: n/a</p>
X	<p>Archaeological resources – Incl. archaeological sites and material, rock art, battlefields, and wrecks etc.: Description of Heritage Resource: Archaeological material in the form of Early Stone Age artefacts was present on the site. However, the artefact density was far lower than expected, considering that sufficient material was present on the wind farm site to the south to justify mitigation work. Just eight artefacts were seen on the site (all illustrated in the supporting document).</p> <p>Descriptions of Heritage Impact: No significant impacts expected.</p>
X	<p>Palaeontological resources – i.e., fossils, geological formations etc.: Description of Heritage Resource: Because the site is shown as largely unknown sensitivity, a palaeontological statement was obtained to inform this NID. Prof. Marion Bamford notes that “the project footprint lies on the Quaternary sand and terrace gravels and on the phyllites, schist and greywacke of the Porterville Formation... of the Malmesbury Group.” She continues that “the Malmesbury Group rocks have been metamorphosed by pressure and uplift so if they had originally contained any fossils they would have been destroyed.”</p> <p>The mining will target the unconsolidated surficial materials. Of these, Bamford notes “the overlying mantle of sands, gravels and alluvium were eroded from the surrounding rocks and deposited in low-lying or catchment areas. Such mobile materials do not preserve fossils because low energy, fine-grained, oxygen-excluded materials are required to preserve organic material.”</p> <p>Descriptions of Heritage Impact: No significant impacts expected. No significant impacts expected.</p>

	<p>Graves and burial grounds – e.g.: ancestral graves, graves of victims of conflict, historical graves, cemeteries etc.:</p> <p>Description of Heritage Resource: n/a</p> <p>Descriptions of Heritage Impact: n/a</p>
	<p>Sites of significance relating to the history of slavery in South Africa:</p> <p>Description of Heritage Resource: n/a</p> <p>Descriptions of Heritage Impact: n/a</p>
	<p>Other heritage resources:</p> <p>Description of Heritage Resource: n/a</p> <p>Descriptions of Heritage Impact: n/a</p>

PROVIDE A SUMMARY OF THE ANTICIPATED IMPACTS ON HERITAGE RESOURCES

No significant impacts are expected.

SECTION F

RECOMMENDATION

In your opinion, do you believe that a Heritage Impact Assessment (HIA) is required?

Yes
 No

Specialist studies to be provided as part of the HIA:

	Architectural (i.e., fabric analysis, historical analysis, material analysis etc.)
	Archaeological Impact Assessment
	Paleontological Impact Assessment
	Townscape Assessment
	Cultural Assessment
	Social Historical Study
	Visual Impact Assessment
	Other:

--	--

Recommendations made by: _____ Dr Jayson Orton _____

Capacity: _____ **Archaeologist and Heritage Consultant** _____

PLEASE NOTE

Any further studies which HWC requires should be submitted in the form of a single, consolidated report with a single set of recommendations. Specialist studies must be incorporated in full, either as chapters of the report, or as annexures thereto.

Please refer to the Guidelines for Heritage Impact Assessments required in terms of Section 38 of the National Heritage Resources Act (25 of 1999).

Applications are considered to be public documents and are open to public scrutiny. Should you wish for your application to be kept confidential, please motivate your request on a separate sheet attached to your application form.

For applications that are granted confidentiality, this confidentiality will be limited to one year (12 months).

applications that are granted confidentiality, this confidentiality will be limited to one year (12 months).

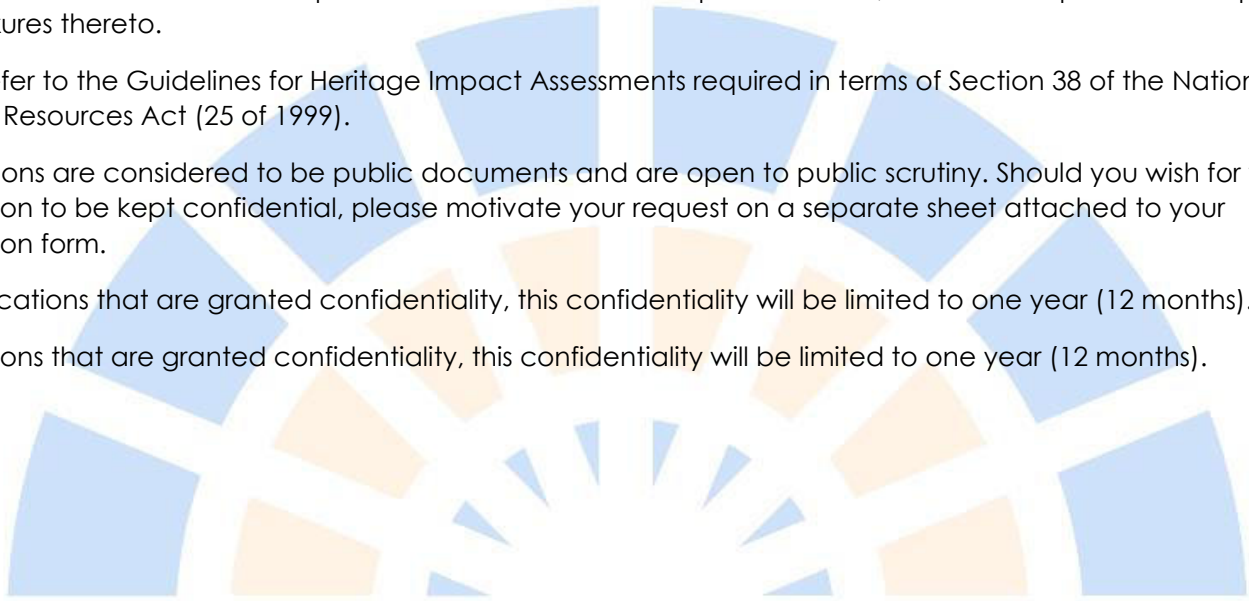

iLifa leMveli leNtshona Koloni
Erfenis Wes-Kaap
Heritage Western Cape

NID supporting document: proposed borrow pit on Portion 2 of Bonne Esperance 83, Tulbagh

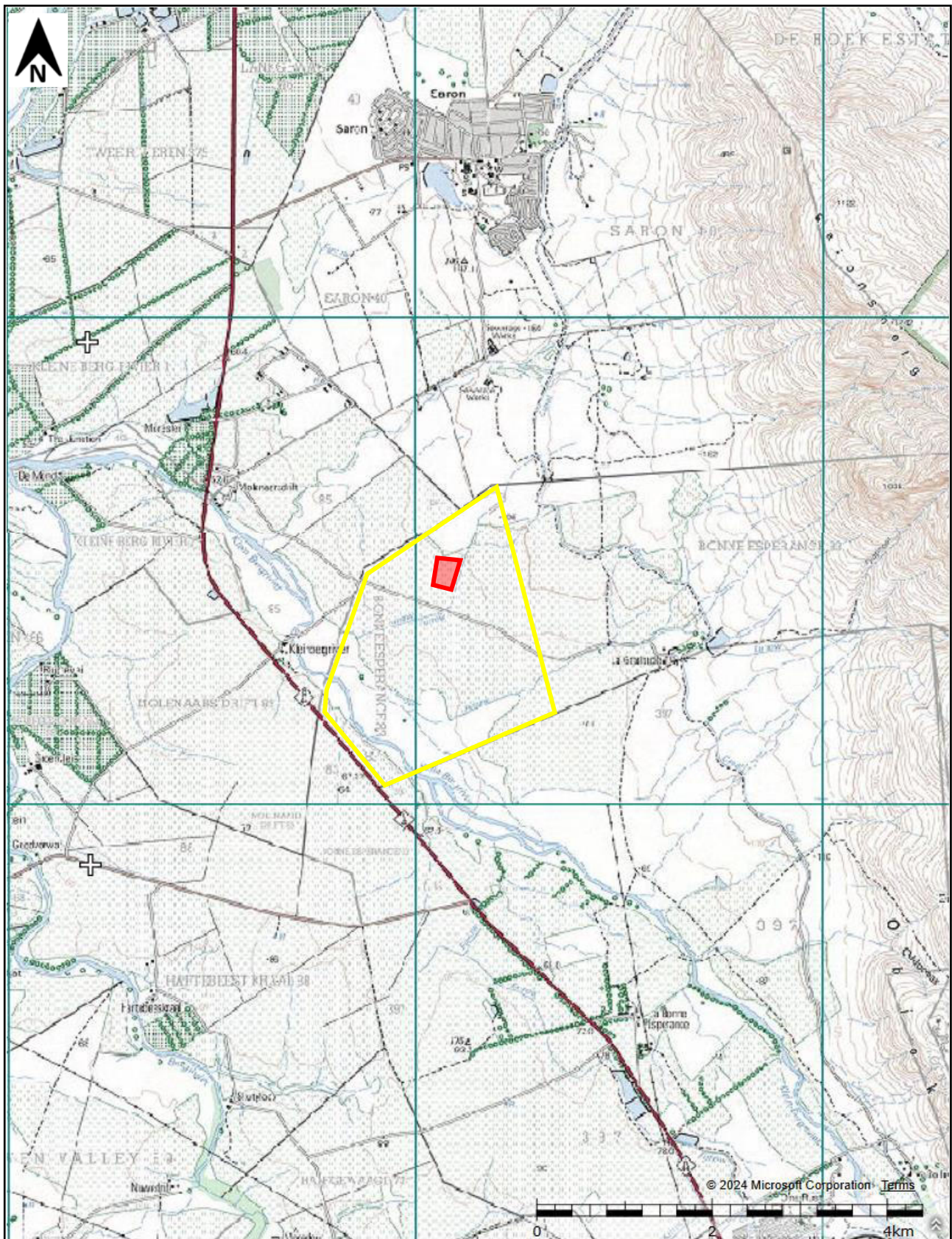

Extract from 1:50 000 mapsheets 3318BD and 3319AC showing the location of the site (red shaded polygon) and farm portion (yellow polygon).

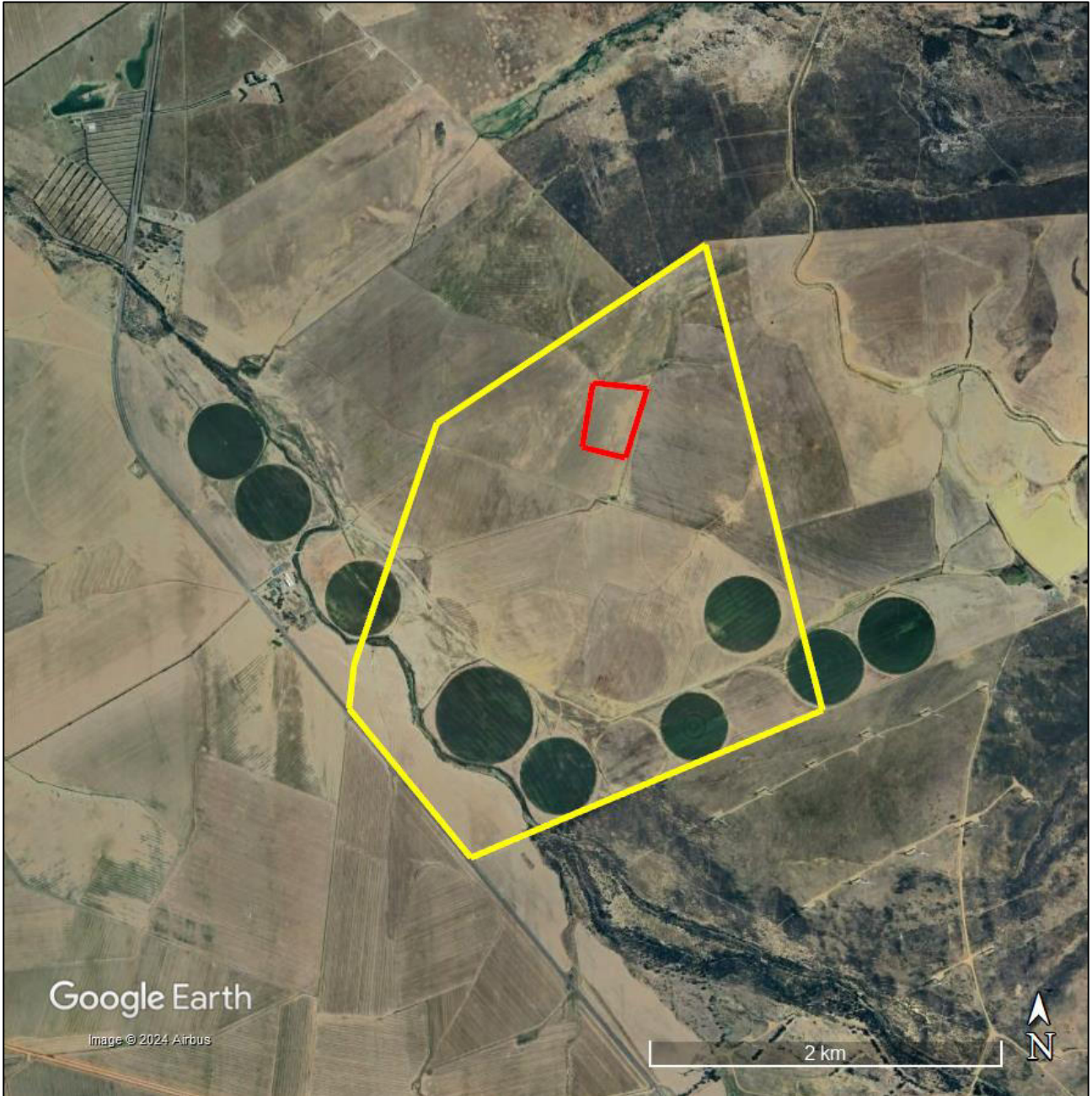

Aerial view showing the study area (red polygon) and farm portion (yellow polygon) and their surrounding rural context. Note the wind farm just to the southeast.

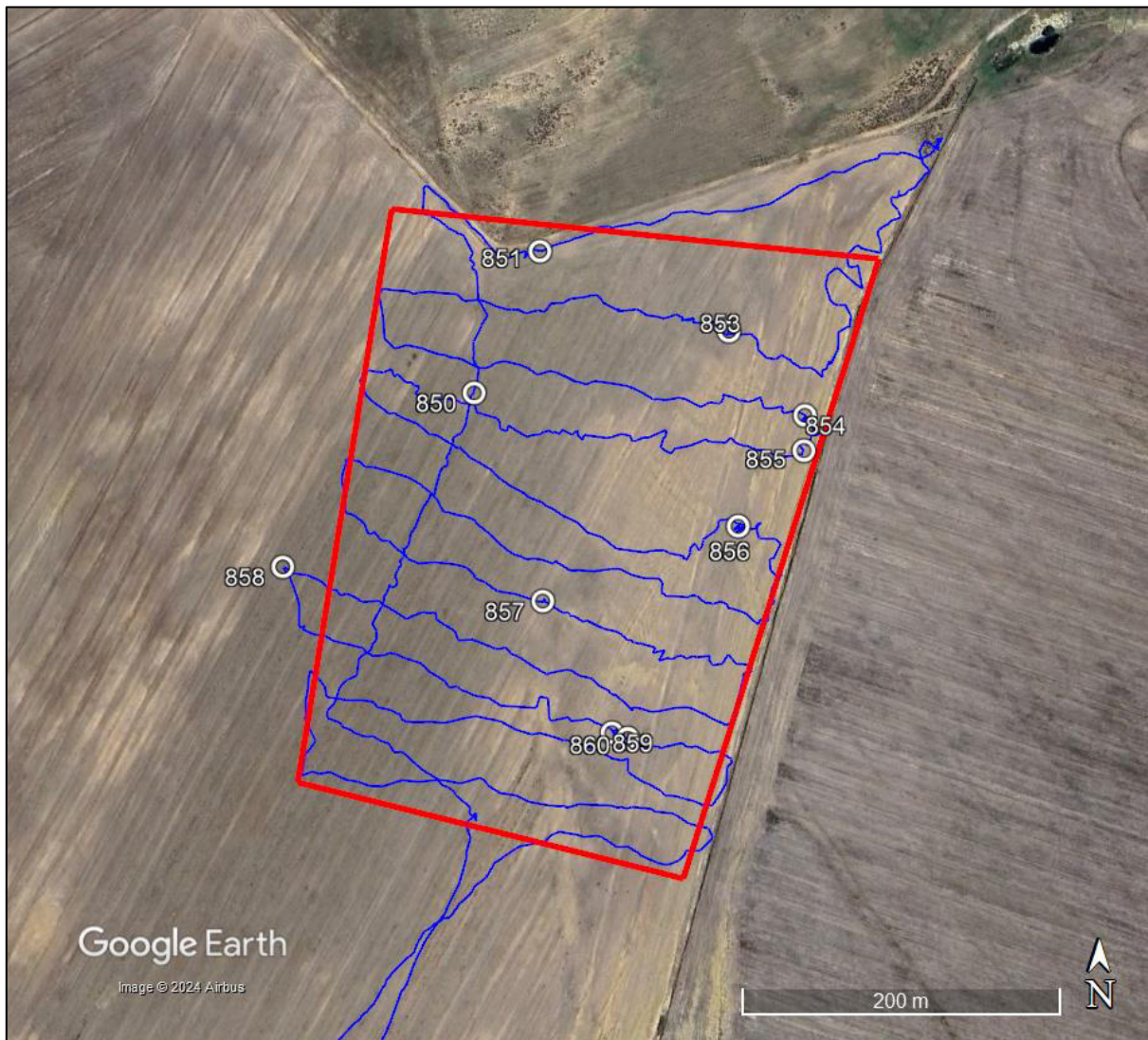

Aerial view of the study area (red polygon) showing field survey tracks (blue lines) and the locations of stone artefacts (white numbered circles).



Extract from the SAHRIS Palaeosensitivity map showing the study area to be of unknown (clear) and low (blue shading) palaeontological sensitivity.



1955 aerial photograph (371_007_05144) showing that the farm road to the south of the site has been realigned and additional area has been ploughed to the north of the site. Otherwise the general character of the area is much the same as it is today.

Site photographs (05 November 2024)



Looking north from just south of the edge of the study area.



Looking towards the southeast from the northern edge of the study area. The neighbouring Gouda Wind Energy Facility is visible in the background.



Looking south in the eastern part of the study area.



Looking west through the centre of the study area.

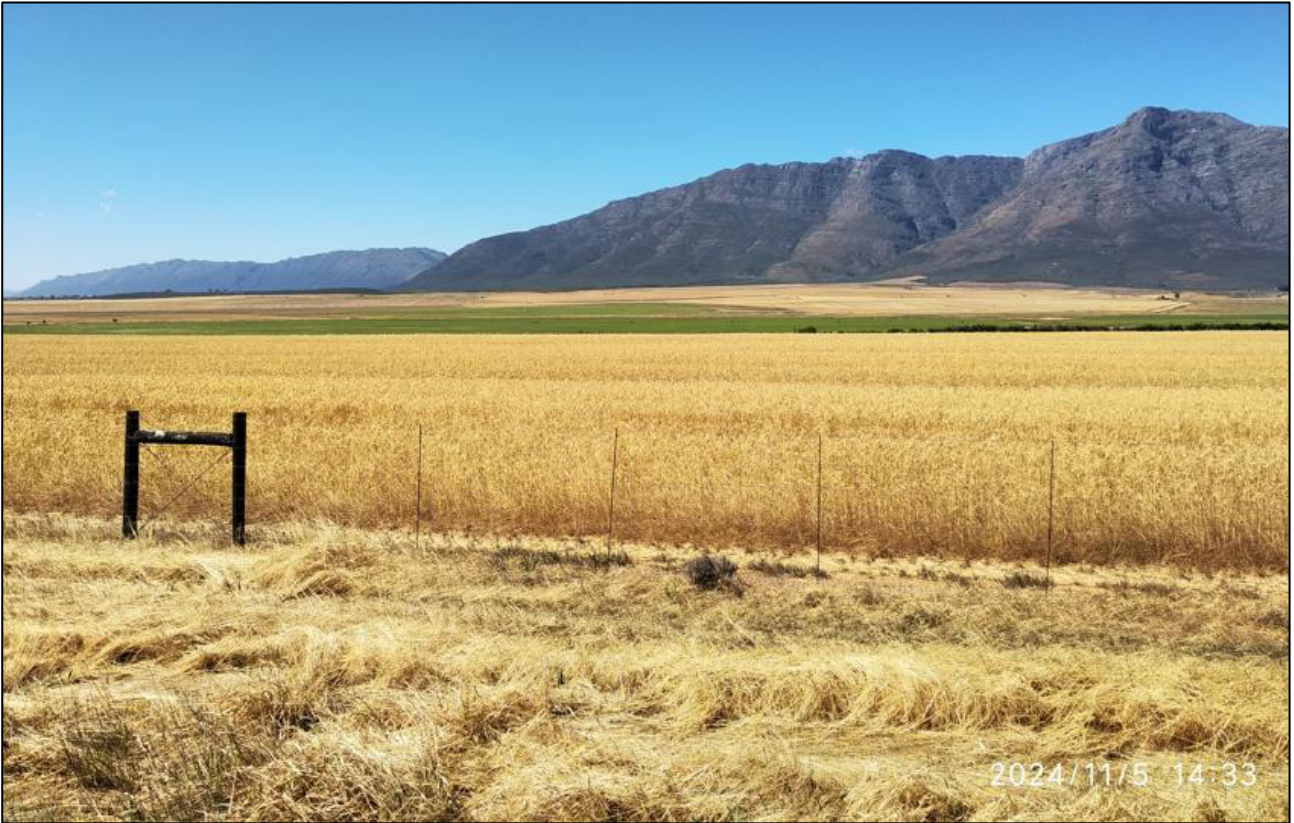

Looking northeast from the R44 towards the study area which is located 2.1 km from this point.

Archaeological finds

854
A Weathered
quartzite core



855
A quartzite flake
and a core



856
A quartzite core



857
A weathered
quartzite core



858
A weathered
quartzite flake
used as a core



860
A heavily
weathered
quartzite core
or handaxe
(left)



859
A quartzite core
(right)



LAND CLAIM LETTER RECEIVED ON 05 NOVEMBER 2024



OFFICE OF THE REGIONAL LAND CLAIMS COMMISSIONER: WESTERN CAPE

1st and 2nd floors, 14 Long Street, Cape Town, 8000 | Private Bag X9163, Cape Town, 8000
Tel: (021) 409 0300 | Fax: (021) 418 0205

Your Ref: Power Construction (Pty) Ltd
Our Ref: Maroeda Johnson
Ref:12/1/R

05th November 2024

Department Mineral Resources & Energy
Private Bag x9
Roggebaai
8012

LAND CLAIM ENQUIRIES: PORTION OF PORTION 2 BONNE ESTERANCE NO. 83 DISTRICT TULBAGH

Thank you for your letter dated 28th October 2024

We confirm that as at the date of this letter no land claims appear on our database of **PORTION OF PORTION 2 BONNE ESTERANCE NO. 83 DISTRICT TULBAGH**. This includes the database for claims lodged 31 December 1998 and those lodge between 1 July 2014 and 28 July 2016. Whilst the Commission takes reasonable care to ensure the accuracy of the information it provides, there are various factors that may be beyond the Commission's control, particularly relating to claims that have lodged but not yet been gazetted such as:

- Some Claimants referred to properties they claim dispossession of rights in land against using historical properties descriptions which may not match the current property description; and
- Some Claimants provided the geographic descriptions of the land they claim without mentioning the particular property they claim dispossession of rights in land against.
- The Commission can therefore not accept any liability whatsoever if through the process of further investigation of claims it is found that there is in fact a land claim in respect of the above property.

PORTION OF PORTION 2 BONNE ESTERANCE NO. 83 DISTRICT TULBAGH

If you are aware of any change in the description of the above property after 19 June 1913 kindly supply us with such description so to enable us to do a further search.

Kind Regards

**Dr Wayne Alexander Chief Director:
Restitution Support: RLCC (Western Cape)**



**EXAMPLE OF ADVERT PLACED IN THE WITZENBERG
HERALD NEWSPAPER ON 15 NOVEMBER 2024**

NOTICE OF MINING PERMIT APPLICATION

Notice in terms of the Mineral and Petroleum Resources Development Act, 2002 (Act No 28 of 2002) (MPRDA), the National Environmental Management Act, 1998 (Act 107 of 1998) (NEMA), and the Environmental Impact Assessment Regulations 2014 (as amended), that Power Construction (Pty) Ltd applied for:

- environmental authorization to extract silty sand quartzitic sandstone pebbles from Portion 2 of the Bonne Esperance Farm 83 in Tulbagh, Western Cape Province
- a mining permit in terms of Section 27 of the Mineral and Petroleum Resources Development Act, 2002 (Act No 28 of 2002) to the Department of Mineral Resources.
- a possible water authorisation in terms of the National Water Act, 1998 (Act No 36 of 1998).

The proposed mining operation spans approximately 5 hectares over an undisturbed area of the farm, which is occasionally used for agricultural purposes.

The proposed project triggers the following listed activities in terms of NEMA, 1998 and the EIA Regulations 2014 (as amended) and therefore requires a basic assessment process to obtain environmental authorization:

- GNR 983 Listing Notice 1 Activity 21:
Any activity including the operation of that activity which requires a mining permit in terms of section 27 of the Mineral and Petroleum Resources Development Act, as well as any other applicable activity as contained in this Listing Notice or in Listing Notice 3 of 2014, required to exercise the mining permit.

The Draft Basic Assessment Report (DBAR) with Environmental Management Programme (EMPR), will be available for public comment as follows:

- Mining Permit Application, from 25 November 2024 to 14 January 2025; and
- Water Use License Application (WULA), from 15 November 2024 to 08 February 2025 (if required);

Copies thereof can also be obtained from Greenmined upon request or downloaded from www.greenmined.com. Interested and Affected Parties are invited to provide written comments within the above timelines. Please use **WC30/5/1/3/2/10352MP** as the reference number when commenting.

By taking part in this process, you hereby consent, in terms of the Protection of Personal Information Act 4 of 2013 ("POPIA"), to the lawful processing of your personal information by Greenmined, which personal information may be used as part of documentation pertaining to the Environmental Authorisation application process. By providing your details and by taking part in his process you authorise such information to be shared for the purpose of this application.

Contact consultant:

Greenmined Environmental,
Suite 62, Private Bag X15,
Somerset West,
7129 or contact
Sonette Smit at 084 585 5706 or Tel (021) 851
2673, (Fax) 086 546 0579, or (email)
comments@greenmined.co.za.

Applicant

Nelis Bezuidenhout
Power Construction (Pty) Ltd
PO Box 129,
Blackheath
7580
Tel: 021 907 1374
E-mail: nbezuidenhout@powergrp.co.za

**PROOF OF ADVERT PLACED IN THE WITZENBERG
HERALD NEWSPAPER ON 15 NOVEMBER 2024**

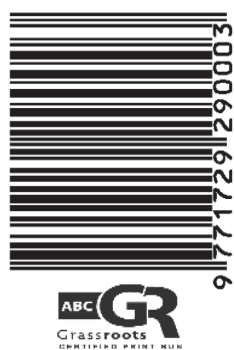

Die Witzenberg Herald word uitgegee vir die eienaars, Snyman, Voortrekkerstraat 17D, Ceres en gedruk deur Novus Print, Lynxstraat 5, Paarden Eiland. Geen advertensie/redaksionele materiaal mag sonder die verloop van die eienaars volgens Art. 12 (7) Wet op Outeursreg 1978 gereproduseer word nie.

Witzenberg Herald Sport

Sedert 1954 Since
Jou langtermyn betonvennoot
021-873-1154 • sales@lategans.co.za • www.lategans.co.za



'n SKITTERENDE onoorwonne honderdtal deur die veelsydige Curtley Cedras, was die naweek se hoogtepunt in Wolseley kriekklub se oorwinning van 130 lopies oor Drakenstein Edu. Beide spanne speel in die Bolandse Promosieliga. Cedras het in winderige toestande met geduld en goeie tegniek Wolseley gehelp om 209/8 in 50 boulbeurte aan te teken. Hy het sy honderdtal met die laaste bal van die beurt behaal. Twee kolwers, Rashied September (38) en Jayden Swarts (29), het Curtley goed ondersteun. Vir Drakenstein Edu neem Leighton Abrahams (4/18). Drakenstein Edu gaan hierna kolf maar kan net 'n skamele 79 almal uit aanteken in 25,4 boulbeurte beperk. Die span was in een stadium teen die toue met hul telling op 31/8. Vir Wolseley neem die jeugdige Janeco Adams (4/22) en Shaheen Pietersen (2/5). Tulbagh speel Saterdag 16 November gasheer vir Wolseley.

Gholfspelers vaar goed

DIE jaarlikse Theewaterskloof junior ope het verlede naweek plaasgevind.

De Villiers Herholdt, 'n junior lid van Ceres gholfklub, het sy eerste junior toernooi gewen nadat hy vir Lucenne Willemsse van Riverside op die eerste uitspeelputjie geklop het. Beide het na 18 putjies gelyk geëindig.

Gerrit Herholdt, jonger broer van De Villiers, het in die silwerafdeling meegeeding en in die derde plek klaargemaak.

Klubkompetisie

Ashley Schroeder het Saterdag die houespel kompetisie met 69 houe gewen. David Cohen was in die tweede plek met 71 houe gevolg deur Charles Basson met 72 houe in die derde plek. Hendry Titus was vierde en FK van Schalkwyk vyfde, beide met tellings van 73 houe.

Novembermaand se klubkompetisies: Op 16 November word 'n beterbald stableford kompetisie aangebied, Op 23 November vind 'n enkel progressiewe

stableford kompetisie plaas en op 30 November 'n vierbal alliansie kompetisie.

Jaarvergadering uitgestel

Ceres gholfklub se algemene jaarvergadering is verskuif na Woensdag 27 November om 19:00 in die klubhuis.

Tydens die vergadering sal die nuwe bestuur verkies word, ledegeld en speelfooe vir 2025 sal goedgekeur word en 'n klein verandering in die klub se grondwet rakende sesdag-lidmaatskap, moet ook aangeraak word.

Lede moet asseblief vroegetydig laat weet of hulle die vergadering gaan bywoon.

Sosiale gholf

Spelers kan Vrydae vanaf 15:00 deelneem teen R120 vir 9 putjies. Die kompetisieformaat is individuele stableford. Klublode en besoekers kan ook van Maandag tot Donderdag R60 betaal vir 9 putjies en op Sondag R150 vir 18 putjies. Spelers moet die klub skakel by (023) 312-3068 vir besprekings.



Pierre samel geld in vir oudsoldate

DIE tiende Munga bergfietsren oor meer as 130 kilometer vanaf Bloemfontein tot op Wellington, vind vanjaar van 27 November tot 2 Desember plaas. In hierdie moordende uithouwedren het fietsryers 120 uur om die afstand te voltooi. Pierre de Jager, wat in 2020 aan sy laaste individuele wedren deelgeneem en dit in 'n skitterende 15de plek in 79:07:00 voltooi het, gaan vanjaar weer die volle wedren ry. Hy wil geld insamel vir oudsoldate van 61 Meg wat finansieël swaarkry. Dit is ook 'n bewusmakingsrit vir PTSD (post traumatic stress disorder). * Donasies kan aan 61 Mech Veterans Association gerig word, Standard Bank rekening 00-329-3661, verwysing: Munga/Pierre/jou naam.



DE VILLIERS Herholdt (links), 'n junior lid van Ceres gholfklub, het die naweek sy eerste junior toernooi gewen. Gerrit Herholdt, jonger broer van De Villiers, het in die silwerafdeling meegeeding en in die derde plek klaargemaak.

NOTICE OF MINING PERMIT APPLICATION

Notice in terms of the Mineral and Petroleum Resources Development Act, 2002 (Act No 28 of 2002) (MPRDA), the National Environmental Management Act, 1998 (Act 107 of 1998) (NEMA), and the Environmental Impact Assessment Regulations 2014 (as amended), that Power Construction (Pty) Ltd applied for:

- environmental authorization to extract silty sand quartzitic sandstone pebbles from Portion 2 of the Bonne Esperance Farm 83 in Tulbagh, Western Cape Province
- a mining permit in terms of Section 27 of the Mineral and Petroleum Resources Development Act, 2002 (Act No 28 of 2002) to the Department of Mineral Resources.
- a possible water authorisation in terms of the National Water Act, 1998 (Act No 36 of 1998).

The proposed mining operation spans approximately 5 hectares over an undisturbed area of the farm, which is occasionally used for agricultural purposes.

The proposed project triggers the following listed activities in terms of NEMA, 1998 and the EIA Regulations 2014 (as amended) and therefore requires a basic assessment process to obtain environmental authorization:

- GNR 983 Listing Notice 1 Activity 21:** Any activity including the operation of that activity which requires a mining permit in terms of section 27 of the Mineral and Petroleum Resources Development Act, as well as any other applicable activity as contained in this Listing Notice or in Listing Notice 3 of 2014, required to exercise the mining permit.

The Draft Basic Assessment Report (DBAR) with Environmental Management Programme (EMPR), will be available for public comment as follows:

- Mining Permit Application, from 25 November 2024 to 14 January 2025; and
- Water Use License Application (WULA), from 15 November 2024 to 08 February 2025 (if required);

Copies thereof can also be obtained from Greenmined upon request or downloaded from www.greenmined.com. Interested and Affected Parties are invited to provide written comments within the above timelines. Please use **WC30/5/1/3/2/10352MP** as the reference number when commenting.

By taking part in this process, you hereby consent, in terms of the Protection of Personal Information Act 4 of 2013 ("POPIA"), to the lawful processing of your personal information by Greenmined, which personal information may be used as part of documentation pertaining to the Environmental Authorisation application process. By providing your details and by taking part in his process you authorise such information to be shared for the purpose of this application.

Contact consultant:
Greenmined Environmental,
Suite 62, Private Bag X15,
Somerset West, 7129 or contact
Sonette Smit at 084-585-5706 or
Tel: (021) 851-2673, Fax: 086-546-0579, or
E-mail: comments@greenmined.co.za

Applicant:
Nelis Bezuidenhout
Power Construction (Pty) Ltd
P.O. Box 129,
Blackheath, 7580
Tel: (021) 907-1374
E-mail: nbezuidenhout@powergrp.co.za



NOTIFICATION OF APPLICATION FOR AN ENVIRONMENTAL AUTHORIZATION FOR THE PROPOSED 19.5 MW CERES SOLAR PHOTOVOLTAIC (PV) ENERGY FACILITY AND ASSOCIATED INFRASTRUCTURE ON PORTION 85 OF THE FARM RIETVALLEY 364 NEAR CERES TOWN, WITHIN THE WESTERN CAPE PROVINCE

Notice is hereby given in terms of the Environmental Impact Assessment (EIA) Regulations, 2014, under the National Environmental Management Act (No. 107 of 1998) ("NEMA"), that the **Witzenberg Municipality** proposes the development of a 19.5 MW Ceres Solar Photovoltaic (PV) facility within the Witzenberg Municipality, in the Western Cape. The proposed Solar PV Plant triggers Listed Activities in terms of the EIA Regulations Government Notice (GN) R983 of 2014. Therefore, an Environmental Authorisation (EA) is required.

LOCATION

The proposed Ceres PV facility and associated infrastructure is situated on Portion 85 of the farm Rietvalley 364, 2km away from the Ceres town center. The farm is bounded by farms on the western, northern and eastern direction while the southern portion is bordered by a tarred road.

OPPORTUNITY TO PARTICIPATE

For more information, to register as an Interested and Affected Party (I&AP) or to submit comments, please contact us via email, post, or phone:

E-mail	PPP@zutari.com
Telephone	+27 12 427 2072 / +27 21 526 9400
Address	P.O. Box 494, Cape Town, 8000, South Africa



PUBLIC COMMENT PERIOD: THURSDAY, 14 NOVEMBER 2024 TO MONDAY, 06 JANUARY 2025.

The Draft BAR is available for download at:
<https://www.zutari.com/ceres-solar-pv-public-participation/>

EXAMPLE OF SITE NOTICE

NOTICE OF MINING PERMIT APPLICATION

Notice in terms of the Mineral and Petroleum Resources Development Act, 2002 (Act No 28 of 2002) (MPRDA), the National Environmental Management Act, 1998 (Act 107 of 1998) (NEMA), and the Environmental Impact Assessment Regulations 2014 (as amended), that Power Construction (Pty) Ltd applied for:

- environmental authorization to extract silty sand quartzitic sandstone pebbles from Portion 2 of the Bonne Esperance Farm 83 in Tulbagh, Western Cape Province
- a mining permit in terms of Section 27 of the Mineral and Petroleum Resources Development Act, 2002 (Act No 28 of 2002) to the Department of Mineral Resources.
- a possible water authorisation in terms of the National Water Act, 1998 (Act No 36 of 1998).

The proposed mining operation spans approximately 5 hectares over an undisturbed area of the farm, which is occasionally used for agricultural purposes.

The mining activity is planned to supply construction materials to regional projects, including the Berg and Zen Wind Farms, as well as other infrastructure developments in the Gouda and Tulbagh areas. Earth-moving equipment will be used to excavate the in-situ materials, which will be hauled to an on-site mobile crushing and screening plant for processing into various grades. Once processed, materials will be stockpiled and subsequently transported to clients via tipper trucks. All activities will occur within the boundaries specified in the mining permit.

This project aims to enhance the local construction supply chain, supporting ongoing and future infrastructure projects in the area. By establishing a reliable local source of high-quality construction materials, the borrow pit will help reduce transportation costs, improve efficiency, and contribute to the economic growth and development of the region.

The proposed project triggers the following listed activities in terms of NEMA, 1998 and the EIA Regulations 2014 (as amended) and therefore requires a basic assessment process to obtain environmental authorization:

- GNR 983 Listing Notice 1 Activity 21:

Any activity including the operation of that activity which requires a mining permit in terms of section 27 of the Mineral and Petroleum Resources Development Act, as well as any other applicable activity as contained in this Listing Notice or in Listing Notice 3 of 2014, required to exercise the mining permit.

The Draft Basic Assessment Report (DBAR) with Environmental Management Programme (EMPR), will be available for public comment as follows:

- Mining Permit Application, from 25 November 2024 to 14 January 2025; and
- Water Use License Application (WULA), from 15 November 2024 to 08 February 2024 (if required);

Copies thereof can also be obtained from Greenmined upon request or downloaded from www.greenmined.com. Interested and Affected Parties are invited to provide written comments within the above timelines. Please use **WC30/5/1/3/2/10352MP** as the reference number when commenting.

By taking part in this process, you hereby consent, in terms of the Protection of Personal Information Act 4 of 2013 ("POPIA"), to the lawful processing of your personal information by Greenmined, which personal information may be used as part of documentation pertaining to the Environmental Authorisation application process. By providing your details and by taking part in his process you authorise such information to be shared for the purpose of this application.

The contact consultant is Greenmined Environmental, Suite 62, Private Bag X15, Somerset West, 7129 or contact Sonette Smit at 084 585 5706 or Tel (021) 851 2673, (Fax) 086 546 0579, or (email) comments@greenmined.co.za.

Environmental Consultant & Contact Person

Greenmined Environmental (Pty) Ltd
Sonette Smit
Postnet Suite 62
Private Bag X15
Somerset West
7129
Tel: 021 851 2673
Fax: 086 546 0579
Cell: 084 585 5706
E-mail: comments@greenmined.co.za



Applicant

Nelis Bezuidenhout
Power Construction (Pty) Ltd
PO Box 129,
Blackheath
7580
Tel: 021 907 1374
E-mail: nbezuidenhout@powergrp.co.za



**PROOF OF SITE NOTICE PLACED ON APPLICATION AREA
PORTION 2 OF BONNE ESPERANCE NR 83 FARM FENCE**

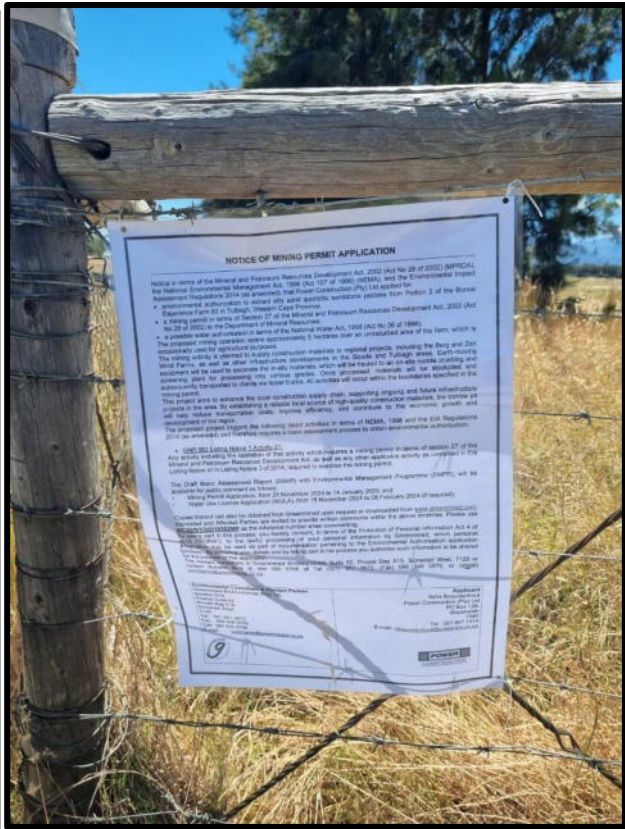

**PROOF OF SITE NOTICE PLACED AT GOUDA PUBLIC
LIBRARY**



**EXAMPLE OF THE DBAR NOTICE SENT TO INFORM THE
STAKEHOLDERS, LANDOWNERS AND I&AP'S ON THE
25TH OF NOVEMBER 2024**

NOTIFICATION OF STAKEHOLDERS

Contact Person	Organisation
Dr Johan Leibbrandt	Drakenstein Local Municipality
Mrs Catherine Maria Jacobs	Drakenstein Local Municipality Ward 31 Councillor
Mr Henry Prins	Cape Winelands District Municipality
Case Officer	Heritage Western Cape
Ms Sharon February	Cape West Coast Biosphere Reserve
Mr I Adams	Cape Nature Scientific Services: Land Use Advice
Mr Cor Van Der Walt	Department of Agriculture WC
Mr Mashudu Murovhi	Department of Water and Sanitation Provincial Office
Mr Solly Fourie	Department of Economic Development and Tourism
Mrs Adri LaMeyer	Department of Environmental Affairs and Development Planning
Dr. Robert Macdonald	Department of Social Development
Feroza Albertus	Dept of Forestry, Fisheries and the Environment

Contact Person	Organisation
Provincial Manager	Department of Labour Western Cape Provincial Office
Mr Lubabalo Mbekeni	Department of Rural Development and Land Reform
Ms Nicole Abrahams	SANRAL
Ms Vanessa Stoffels	Department of Transport and Public Works
Refer to Heritage Western Cape Section	South African Heritage Resources Agency

Proof of comments will be submitted with the Final Draft Basic Assessment Report

NOTIFICATION OF LANDOWNER, SURROUNDING LANDOWNERS, AND OTHER I&AP'S

Organisation / Farm Name	Contact Person
Portion 2 of Farm Bonne Esperance Nr 83 (application area) Bonne Esperance Nr 83 Portion 1 Farm Nayoth Nr 458	Mr A du Plessis
Saron Nr 40	Drakenstein Municipality - Dr Johan Leibbrandt
Portion 4 of Bonne Esperance Nr 83	Graskloof FamilieTrust
Farm 397	Blue Falcon 140 Trading Pty Ltd

Proof of comments will be submitted with the Final Draft Basic Assessment Report