

**REHABILITATION MAP FOR THE STRATA AFRICA EXPLORATION (PTY) LTD PROPOSED INVASIVE PROSPECTING RIGHT AREAS
NC 30/5/1/1/2/13854 PR**

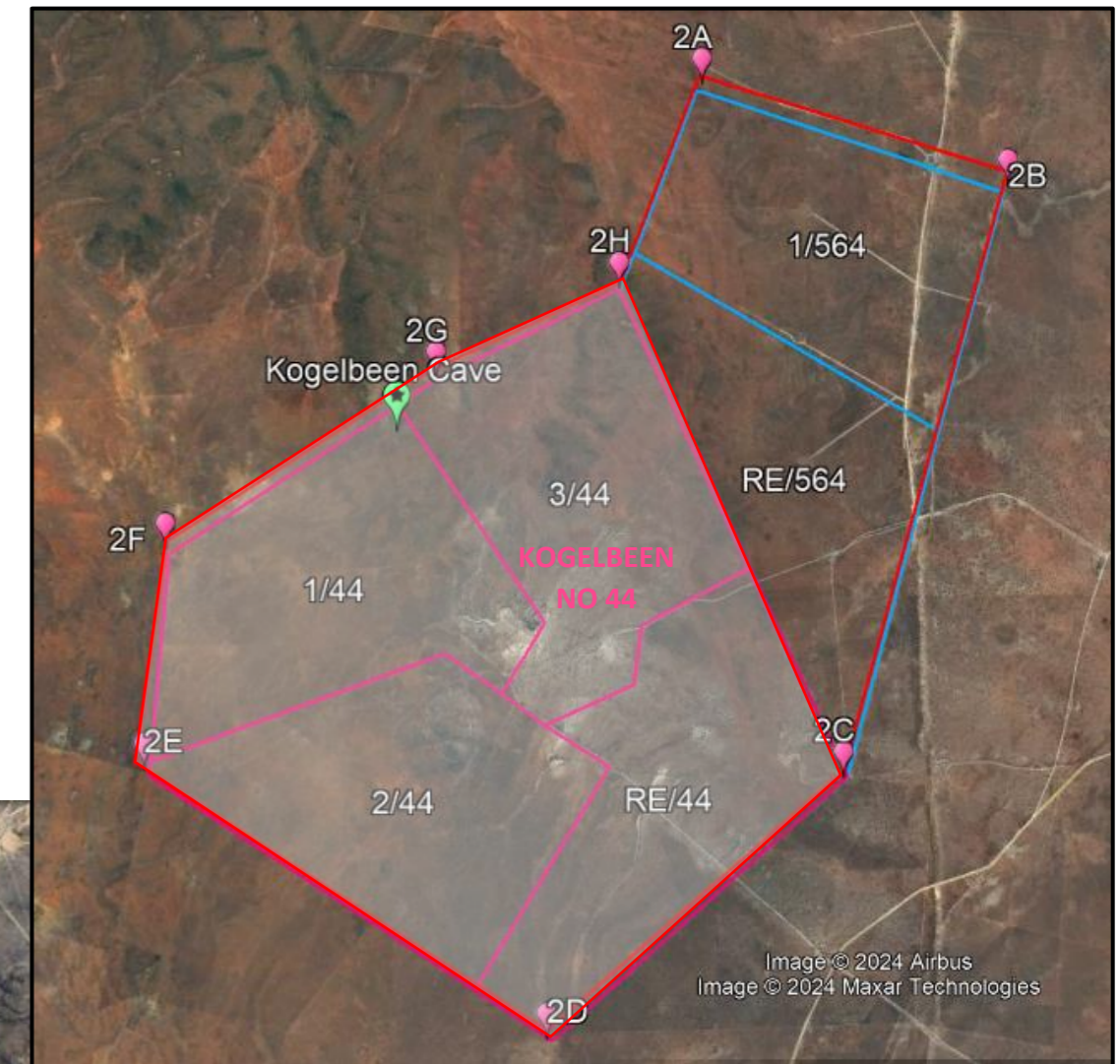
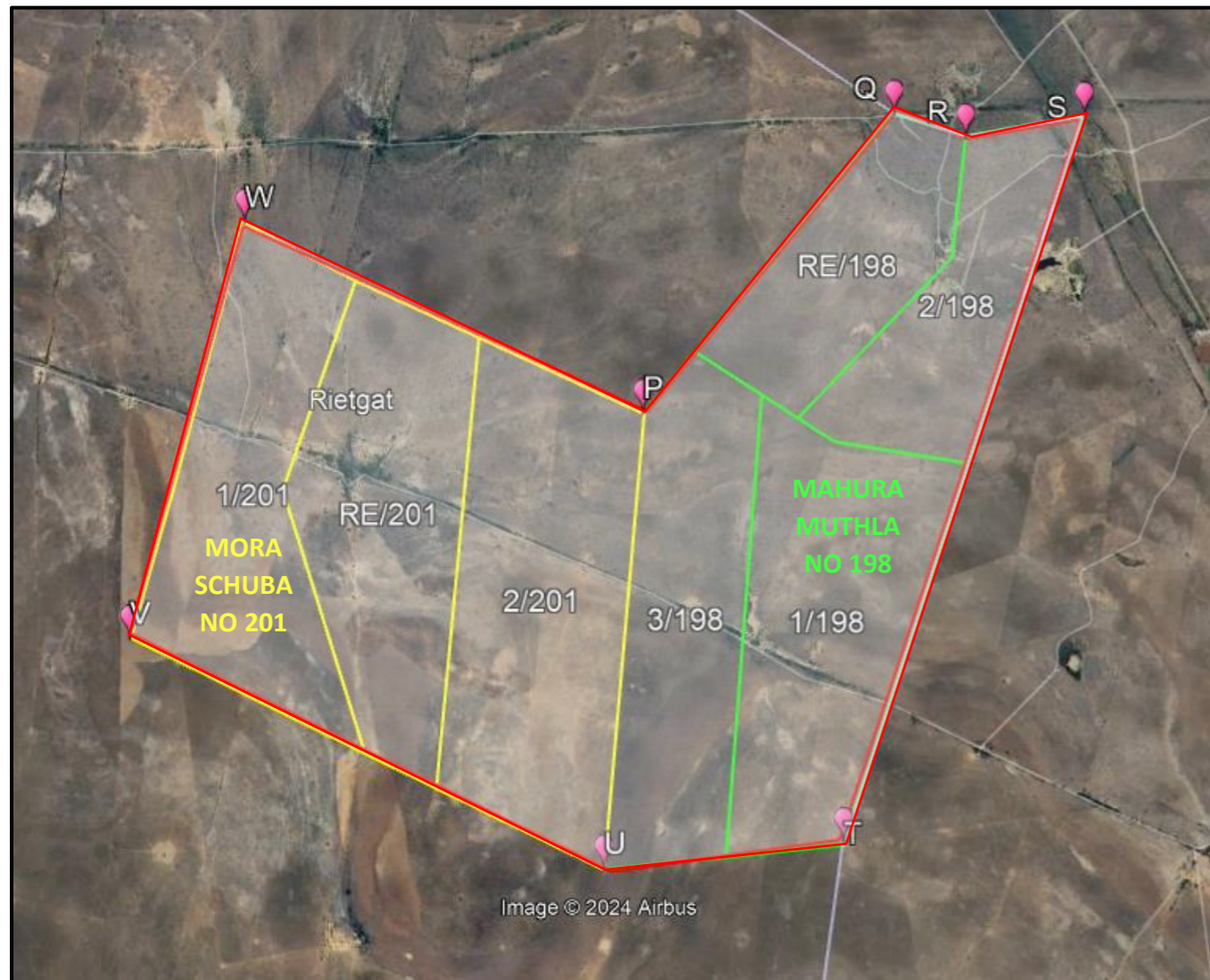

The project proposal was amended following a remote sensing exercise to target the farms with the greatest mineral potential. Upon approval of the PR, the Applicant will conduct site visits on all the farms (excluding Hartebeestdale No 564 unless approved by the Minister of DFFE) to confirm and ground truth the presence of base metal mineralisation.

If mineralisation is confirmed, invasive prospecting will target the farms/areas with promising results.

Presently it is proposed that the farms Mahura Muthla No 198, Mora Schuba No 201, Kogelbeen No 44, and Banghoek No 17 will be targeted.

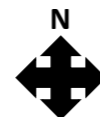

Rehabilitation will include activities that can be divided into medium- and long term categories.

In the medium term, rehabilitation will entail the continuous reinstatement of prospected areas, and the management of invasive plant species and/or erosion.

In the long term, rehabilitation will involve the reinstatement of the remaining disturbed areas (not yet reinstated), prior to the submission of a closure application to the DMRE. The Applicant will further be responsible for the seeding of all rehabilitated areas should vegetation not establish through succession within the first six months. The future land use of the rehabilitated footprint will be grazing.

The Applicant will comply with the minimum closure objectives as prescribed by the DMRE.