

PRELIMINARY SITE PLAN FOR THE STRATA AFRICA EXPLORATION (PTY) LTD PROPOSED INVASIVE PROSPECTING RIGHT AREAS
OVER MAHURA MUTHLA NO 198 AND MORA SCHUBA NO 201 - NC 30/5/1/1/2/13854 PR

FRESHWATER- AND
TERRESTRIAL
SENSITIVITY
RESULTS

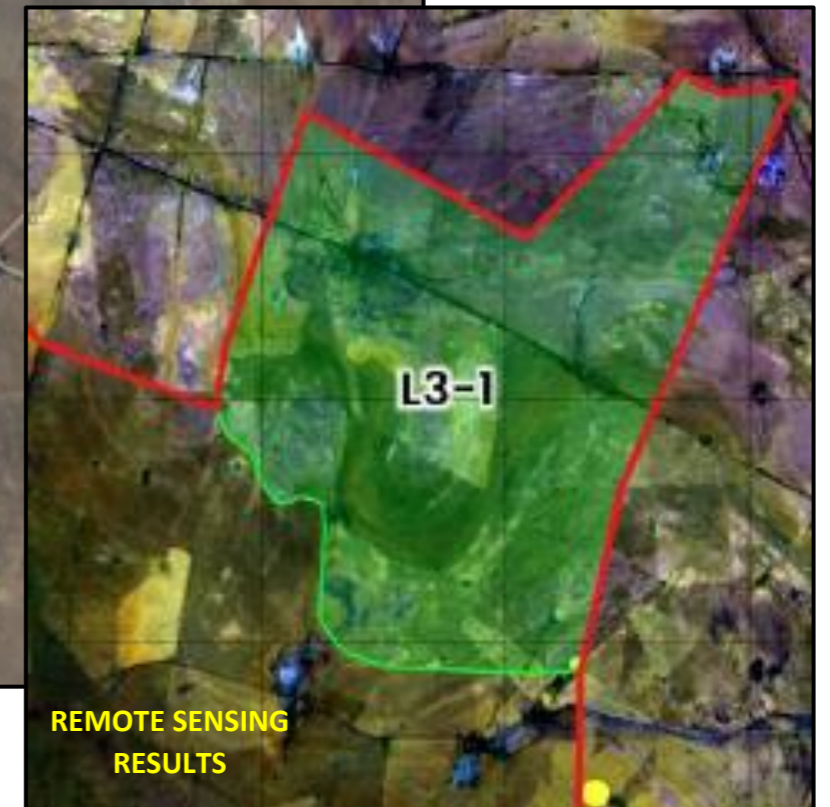

DRILL PLAN TO BE
DETERMINED AND SITE
CAMP LOCATION TO BE
NEGOTIATED WITH THE
LANDOWNER.



REMOTE SENSING
RESULTS

