

**TRANSKEI QUARRIES (PTY) LTD  
A PORTION OF ERF RE/153 AND ERF RE/725,  
MNQUMA MAGISTERIAL DISTRICT,  
EASTERN CAPE PROVINCE**

**SECTION 102 APPLICATION  
EXPANSION OF MINING AREA**

**PROOF OF PUBLIC PARTICIPATION  
AUGUST 2024**

**REF NR: EC 30/5/1/2/2/0183 MR – EC-00033-MR/102**



# REGULATION 42 MINE PLAN

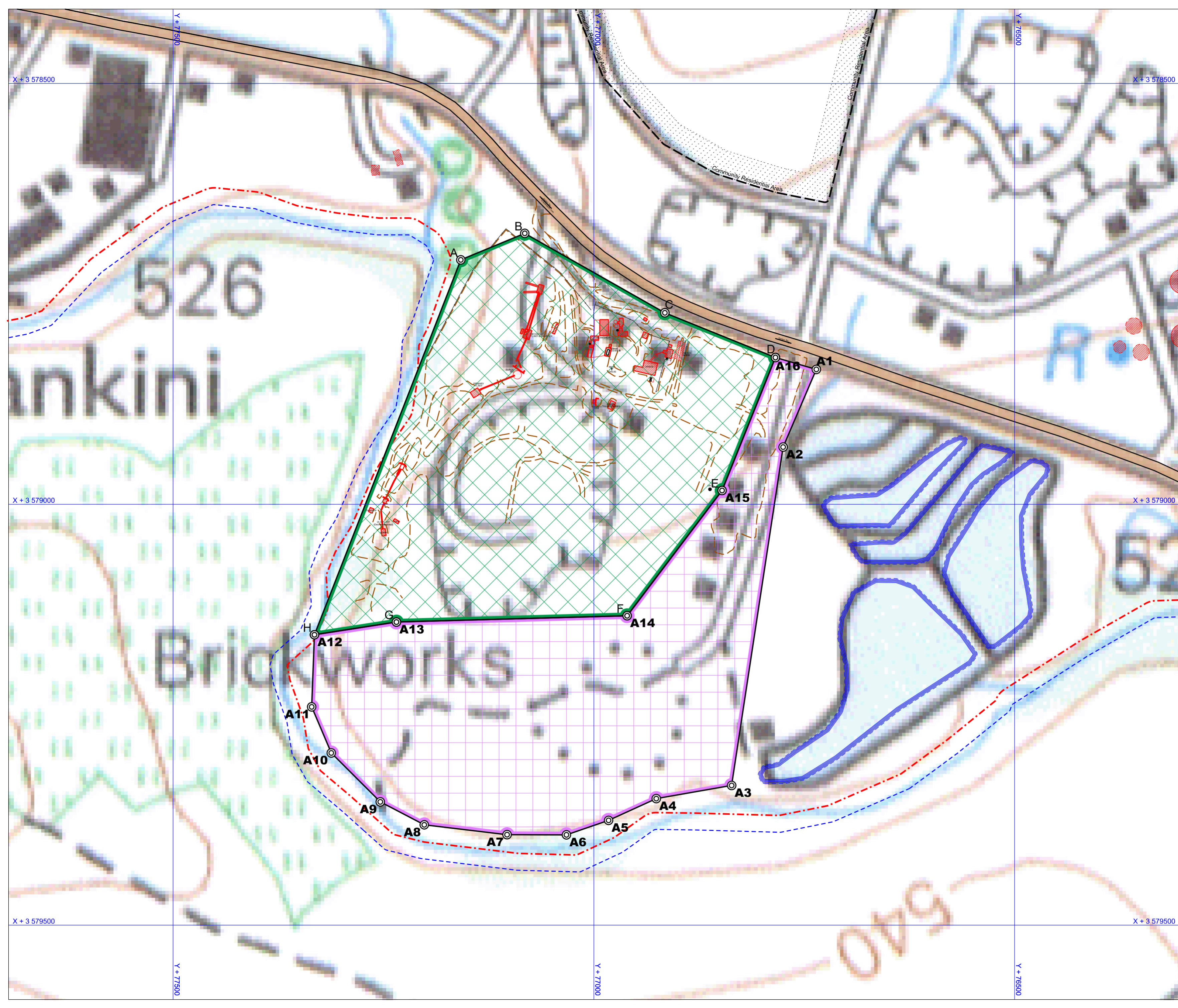

# RAUMIX

## BUTTERWORTH QUARRY General Surface Plan

### SECTION 102 AMENDMENT APPLICATION - AMENDED / CONSOLIDATED MINING RIGHT -

PLAN PREPARED IN ACCORDANCE  
WITH REGULATION 42 OF THE MINING  
TITLES REGISTRATION, ACT 16 OF  
1967, AS AMENDED

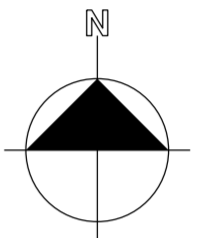

SCALE 1 : 3 000  
(plotted to A2)

Survey System: WGS 84, LO27° Hartbeeshoek

Plan showing the current Mining Right (EC 30/5/1/2/2/0183 MR),  
situated on a portion of Erf RE/725 and a portion of Erf RE/153,  
WITH  
proposed additional Mining Right Area, situated on a portion of  
Erf RE/153, Butterworth Magisterial / Administrative District  
of Gcuwa, Eastern Cape Province.

CURRENT MINING RIGHT - Figure Lettered  
A, B, C, D, E, F, G, H

Represents a Mining Area in extent ± 16.1634 hectares, for  
which Transkei Quarries (Pty)Ltd, Reg. No. 2015/218760/07 has  
the Mining Right to mine in terms of Section 23 of the Mineral  
and Petroleum Resources Development Act, 28 of 2002,  
as amended.

PROPOSED ADDITIONAL MINING RIGHT - Figure Lettered  
A1 to A16, to A1

Represents the Mining Right Expansion Area in extent  
± 13.9402 hectares.

#### BOUNDARY COORDINATE LIST

Projection: RSA - WG System WGS 84, LO 27° Hartbeeshoek			Geographical Coordinates		
Beacon	Y Co-ordinate	X Co-ordinate	Beacon	Latitude	Longitude
A	77 158.1	3 578 709.6	A	32° 19' 48.976" 28° 10' 49.898"	
B	77 062.1	3 578 878.1	B	32° 19' 48.973" 28° 10' 52.783"	
C	76 915.6	3 578 772.5	C	32° 19' 49.078" 28° 10' 59.121"	
D	76 784.2	3 578 825.6	D	32° 19' 50.834" 28° 11' 4.129"	
E	76 847.6	3 578 983.6	E	32° 19' 55.947" 28° 11' 1.650"	
F	76 960.4	3 579 132.4	F	32° 20' 0.750" 28° 10' 57.303"	
G	77 234.6	3 579 139.9	G	32° 20' 0.925" 28° 10' 46.817"	
H	77 332.0	3 579 155.0	H	32° 20' 1.391" 28° 10' 43.089"	
A1	76 735.6	3 578 839.7	A1	32° 19' 51.305" 28° 11' 5.684"	
A2	76 775.1	3 578 832.0	A2	32° 19' 54.281" 28° 11' 4.447"	
A3	76 836.2	3 579 334.0	A3	32° 20' 7.326" 28° 11' 1.991"	
A4	76 925.8	3 579 349.7	A4	32° 20' 7.811" 28° 10' 58.562"	
A5	76 962.5	3 579 375.5	A5	32° 20' 8.635" 28° 10' 56.388"	
A6	77 032.5	3 579 392.7	A6	32° 20' 9.162" 28° 10' 54.468"	
A7	77 103.1	3 579 392.0	A7	32° 20' 9.157" 28° 10' 51.770"	
A8	77 201.5	3 579 380.8	A8	32° 20' 8.753" 28° 10' 48.012"	
A9	77 253.8	3 579 393.5	A9	32° 20' 7.866" 28° 10' 46.021"	
A10	77 312.0	3 579 295.4	A10	32° 20' 5.954" 28° 10' 43.812"	
A11	77 335.3	3 579 240.7	A11	32° 20' 4.171" 28° 10' 42.936"	
A12	77 332.0	3 579 155.0	A12	32° 20' 1.391" 28° 10' 43.089"	
A13	77 234.6	3 579 139.9	A13	32° 20' 0.925" 28° 10' 46.817"	
A14	76 960.4	3 579 132.4	A14	32° 20' 0.750" 28° 10' 57.303"	
A15	76 847.6	3 578 983.6	A15	32° 19' 55.947" 28° 11' 1.650"	
A16	76 784.2	3 578 825.6	A16	32° 19' 50.834" 28° 11' 4.129"	

#### LEGEND

	Mining Right Boundary		Proposed Expansion / Extension Mining Right Boundary
	Mining Right Area - EC 30/5/1/2/2/0183 MR		Proposed Mining Right Expansion / Extension Area
	20m Environmental Barrier		

#### SIGNATURES

DESIGNATION	NAME	SIGNATURE	DATE
Survey Manager	B.D. du Toit		09/04/2024
Professional Land Surveyor	I. HANSEN		09/04/2024
General Manager	D. Vorster		09/04/2024

DMRE: Regional Manager  
Eastern Cape Province

Print Date: 2023-11-08  
Plan Reference: ButterwQ Reg42 Sect102 MR Extension.dgn  
Cedar Point Trading 376 (Pty) LTD

**LAND CLAIM LETTER RECEIVED ON 17 APRIL 2024**



**OFFICE OF THE REGIONAL LAND CLAIMS COMMISSIONER: EASTERN CAPE**

Shop 15, Beacon Bay Crossing, Bonza Bay Road, Beacon Bay, East London

P.O. Box 1375, East London, 5201

Tel: (043) 700 6000 | Fax: (043) 743 3687

**Enquiries: Tando Vazi**

106 Baker Square Block 1  
De Beers Avenue  
Paardevlei  
Somerset West  
7130

Dear Mr/Ms Olivier

- **A portion of Erf RE/725**
- **A portion of Erf RE/153, Butterworth, all situated in Amathole District Municipality and Mquma Municipality, under Eastern Cape Province.**

We refer to your letter dated 22 January 2024

We confirm that as at the date of this letter no land claims appear on our database in respect of the Property. This includes the database for claims lodged by 31 December 1998; and those lodged between 1 July 2014 and 27 July 2016 in terms of the Restitution of Land Rights Amendment Act, 2014.

Whilst the Commission takes reasonable care to ensure the accuracy of the information it provides, there are various factors that are beyond the Commission's control, particularly relating to claims that have lodged but not yet been gazetted such as:

1. Some Claimants referred to properties they claim dispossession of rights in land against using historical property descriptions which may not match the current property description; and
2. Some Claimants provided the geographic descriptions of the land they claim without mentioning the actual property description they claim dispossession of rights in land against.

The Commission therefore does not accept any liability whatsoever if through the process of further investigation of claims it is found that there is in fact a land claim in respect of the above property.

If you are aware of any change in the description of the above property after 19 June 1913 kindly supply us with such description to enable us to do a further search.

Yours faithfully

**MR. Z. MEMELA**  
**CHIEF DIRECTOR: LAND RESTITUTION SUPPORT**  
**For REGIONAL LAND CLAIMS COMMISSIONER: EASTERN CAPE**

DATE 17/04/2024

**EXAMPLE OF THE XHOSA ADVERT PLACED IN THE  
DAILY DISPATCH NEWSPAPER ON 23 JULY 2024**

## ISAZISO SESICELO SE-102 SOKULUNGISWA

---

Isaziso siyanikezelwa ngokoMthetho woPhuhliso lweMithombo yeziMbiwa nePetroliyam, ka-2002 (uMthetho onguNombolo 28 ka-2002) (MPRDA) kunye noMthetho woLawulo lokusiNgqongileyo weSizwe, ka-1998 (uMthetho we-107 ka-1998) (NEMA) kunye noVavanyo lweMpembelelo yokuSingqongileyo. Imigaqo ka-2014 (njengoko ilungisiwe) eyathi iTranskei Quarries (Pty) Ltd yenza isicelo:

- ugunyaziso lwendalo esingqongileyo ukuze kwandiswe indawo yokomba imigodi Butterworth eCurry ngaphezulu kweNtsalela yeSiza esinguNombolo 153 kunye neSiza esinguNombolo 725 esikwiSithili soLawulo lwaseMnquma eMpuma Koloni; kwaye
- Imvume yomphathiswa yokwandisa indawo yokwembiwa kwemigodi yase Butterworth Quarry ngeehektare eziyi 13.9402, ngokweCandelo le-102 leMPRDA.

Indawo yemigodi izakwandiswa ibe yindawo ebifudula isetyenziswa njengetiphu kamasipala waseMnquma eyathi yalungiswa ngo2014. Ukuba isicelo sika S102 singaphunyezwa umda osemazantsi ombindi wekwali uyakuthi uye kutsho kumzila wemvula we-1:100 wonyaka Umlambo waseGcuwa kodwa uhlale ngaphezu kwe-32 m ukusuka elunxwemeni lomlambo. Indlela yokwembiwa kwemigodi iya kuhlala ifana nendlela ephunyezwa ngoku ngumnini ka-MR, kwaye akukho phuhliso lweziseko ezingundoqo olufunekayo kummandla wokwandiswa.

Isicelo solungiso seCandelo le-102 (MPRDA) sixhokonxa le misebenzi ilandelayo idwelisiweyo ngokwe-NEMA kunye neMimiselo ye-EIA (njengoko ilungisiwe) kwaye ke ngoko ifuna uvavanyo lwempembelelo yokusingqongileyo (inkqubo yovavanyo olusisiseko):

### **IMimiselo ye-EIA GNR 983 ka-2014 (njengoko ilungisiwe) Umsebenzi wama-21D:**

- *Nawuphi na umsebenzi oquka ukusebenza kwaloo msebenzi ofuna ukulungiswa okanye ukwahluka kwilungelo okanye kwimvume ngokwecandelo le-102 loMthetho woPhuhliso lweMithombo yeziMbiwa nePetroleum, kunye nawo nawuphi na omnye umsebenzi osebenzayo oqulethwe kwesi Saziso soLudwe okanye kwiSaziso soLuhlu. 3 ka-2014, efunekayo kolu lungiso.*

Ingxelo eyiDrafti yoVavanyo olusisiseko kunye neNkqubo yoLawulo lokuSingqongileyo (DBAR & EMPR) iya kufumaneka ukuze uluntu luhlomle ukusuka ngomhla ka 23 Ku July 2024 kangangeentsuku ezingama-30 zophononongo. Iikopi zayo zinokufunyanwa kwiGreenmined xa ziceliwe okanye zikhutshelwe ku-[www.greenmined.com/section-102-applications](http://www.greenmined.com/section-102-applications). Amaqela anomdla naChaphazelekayo (I&AP's) ayamenywa ukuba anike izimvo ezibhaliweyo. Umhla wokuvala ukungeniswa kwezimvo ngomhla ka 26 ku August 2024. Ukuba kukho ulwazi olongezelelweyo olufunekayo unokufumaneka kwaGreenmined. Nceda usebenzise i-EC 30/5/1/2/2/0183 MR - EC-00033-MR/102 njengesalathiso xa uphawula.

Ngokuthatha inxaxheba kule nkqubo, uyavuma, ngokoMthetho woKhuseleko lweNgcaciso yoMntu wesi-4 ka-2013 ("POPIA"), ukusetyenzwa ngokusemthethweni kolwazi lwakho lobuqu nguGreenmined, lwazi olo lobuqu olunokuthi lusetyenziswe njengenxalenye yamaxwebhu. ngokunxulumene noGunyaziso lokusiNgqongileyo kunye/okanye inkqubo yesicelo seLungelo loKukhangela. Ngokubonelela ngeenkukacha zakho kwaye ngokuthatha inxaxheba kule nkqubo ugunyazisa ulwazi olunjalo ukuba kwabelwane ngalo ngenjongo yesi sicelo.

**Umcebisi ngezeNdalo kunye noMntu  
woQhagamshelwano:**

Greenmined Environmental (Pty) Ltd  
Ms. Christine Fouché  
Postnet Suite 62  
Private Bag X15  
Somerset West  
7129  
Tel: 021 851 2673  
Cell: 082 811 8514  
E-mail: [christine.f@greenmined.co.za](mailto:christine.f@greenmined.co.za)

**Umfaki-sicelo:**

Transkei Quarries (Pty) Ltd  
Mr. David Vorster  
Kentani Road  
Butterworth  
4960  
Tel: 087 086 4509  
E-Mail: [David.v@transkeiquarries.co.za](mailto:David.v@transkeiquarries.co.za)



**EXAMPLE OF THE ENGLISH ADVERT PLACED IN  
THE DAILY DISPATCH NEWSPAPER ON 24 JULY  
2024**

## NOTICE OF SECTION 102 AMENDMENT APPLICATION

---

Notice is hereby given in terms of the Mineral and Petroleum Resources Development Act, 2002 (Act No 28 of 2002) (MPRDA) and the National Environmental Management Act, 1998 (act 107 of 1998) (NEMA) as well as the Environmental Impact Assessment Regulations 2014 (as amended) that Transkei Quarries (Pty) Ltd applied for:

- environmental authorization to expand the mining footprint of Butterworth Quarry over a portion of Erf RE/153 and Erf RE/725 situated in the Mquma Magisterial District of the Eastern Cape; and
- consent of the minister to expand the mining right footprint of Butterworth Quarry with 13.9402 ha, in terms of Section 102 of the MPRDA, 2002.

The mining footprint will be expanded over an area previously used as landfill site by the Mquma municipality that was rehabilitated in 2014. Should the S102 application be approved the southernmost boundary of the quarry pit will extend up to the 1:100-year floodline of the Gcuwa River but stay more than 32 m from the bank of the river. The mining method will remain the same as the method currently implemented by the MR holder, and no infrastructure development is needed in the extension area.

The Section 102 (MPRDA) amendment application triggers the following listed activity in terms of NEMA and the EIA Regulations (as amended) and therefore requires an environmental impact assessment (basic assessment process):

### **EIA Regulations GNR 983 of 2014 (as amended) Activity 21D:**

- *Any activity including the operation of that activity which requires an amendment or variation to a right or permit in terms of section 102 of the Mineral and Petroleum Resources Development Act, as well as any other applicable activity contained in this Listing Notice or in Listing Notice 3 of 2014, required for such amendment.*

The Draft Basic Assessment Report and Environmental Management Programme (DBAR & EMPR) will be available for public comment from 23 July 2024 for a 30-day review period. Copies thereof can be obtained from Greenmined upon request or downloaded from [www.greenmined.com/section-102-applications](http://www.greenmined.com/section-102-applications). Interested and Affected Parties (I&AP's) are invited to provide written comments. The closing date for submission of comments is 26 August 2024. Should additional information be required it can be obtained from Greenmined. Please use EC 30/5/1/2/2/0183 MR – EC-00033-MR/102 as reference when commenting.

By taking part in this process, you hereby consent, in terms of the Protection of Personal Information Act 4 of 2013 ("POPIA"), to the lawful processing of your personal information by Greenmined, which personal information may be used as part of documentation pertaining to the Environmental Authorisation and/or Prospecting Right application process. By providing your details and by taking part in this process you authorise such information to be shared for the purpose of this application.

**Environmental Consultant & Contact****Person:**

Greenmined Environmental (Pty) Ltd  
Ms. Christine Fouché  
Postnet Suite 62  
Private Bag X15  
Somerset West  
7129  
Tel: 021 851 2673  
Cell: 082 811 8514  
E-mail: [Christine.f@greenmined.co.za](mailto:Christine.f@greenmined.co.za)

**Applicant:**

Transkei Quarries (Pty) Ltd  
Mr. David Vorster  
Kentani Road  
Butterworth  
4960  
Tel: 087 086 4509  
Email: [David.v@transkeiquarries.co.za](mailto:David.v@transkeiquarries.co.za)

**PROOF OF XHOSA ADVERT PLACED IN THE DAILY  
DISPATCH NEWSPAPER ON 23 JULY 2024**

Classified 11

FUNERAL NOTICES

MRS MEMESE LADY-LOCK SKEYI
DOB: 04 December 1936
DOD: 19 July 2024
Burial Date: 27 July 2024

HERBALIST

Get lost lover back
Assist with marital problems
Fix all money problems
Results in a day
Call or what's app 0730152260

USED CAR SALES

2020 Ford Everest 2.0 Bi-Turbo 4WD 4XLT
2020 Mitsubishi Pajero Sport 2.4i-4D R499 995
2018 Toyota Hilux 2.8GD-6 Double Cab 4x4 Raider

PERSONAL

Classified ADVERTISING DEADLINES
SMALLS/LINAGE: 12:00 day before
DISPLAY/BLOCKS: 10:00 day before

LEGAL NOTICES

FORM JJJ LOST OR DESTROYED DEED
NOTICE is hereby given in terms of Regulation 68 of the Deeds Registries Act, 1937, of the intention to apply for the issue of a certified copy of the Deed of Transfer Number T4110/2012, which Deed of Transfer is in favour of MANYANO CONSULTING AND MANAGEMENT CC.

LEGAL NOTICES

FORM JJJ LOST OR DESTROYED DEED
NOTICE is hereby given in terms of Regulation 68 of the Deeds Registries Act, 1937, of the intention to apply for the issue of a certified copy of the Deed of Transfer Number T3857/2016, which Deed of Transfer is in favour of NOSIKHUMBUZO KEWUTI.

LEGAL NOTICES

FORM JJJ LOST OR DESTROYED DEED
NOTICE is hereby given in terms of Regulation 68 of the Deeds Registries Act, 1937, of the intention to apply for the issue of a certified copy of the Deed of Transfer Number T1115/2014, which Deed of Transfer is in favour of BUKELWA TOKWE-KRWEMPE.

LEGAL NOTICES

FORM JJJ LOST OR DESTROYED DEED
NOTICE is hereby given in terms of Regulation 68 of the Deeds Registries Act, 1937, of the intention to apply for the issue of a certified copy of the Deed of Transfer Number T1115/2014, which Deed of Transfer is in favour of BUKELWA TOKWE-KRWEMPE.

LEGAL NOTICES

FORM JJJ LOST OR DESTROYED DEED
NOTICE is hereby given in terms of Regulation 68 of the Deeds Registries Act, 1937, of the intention to apply for the issue of a certified copy of the Deed of Transfer Number T1115/2014, which Deed of Transfer is in favour of BUKELWA TOKWE-KRWEMPE.

LEGAL NOTICES

FORM JJJ LOST OR DESTROYED DEED
NOTICE is hereby given in terms of Regulation 68 of the Deeds Registries Act, 1937, of the intention to apply for the issue of a certified copy of the Deed of Transfer Number T1115/2014, which Deed of Transfer is in favour of BUKELWA TOKWE-KRWEMPE.

ERRATUM
Date: 23 JULY 2024
With reference to the tender notice for Velem Via Mthonjeni Gamakhulu Access Road Maintenance Bid No: UMZ/2024-25/INFRA/CAP/021 that was advertised on the 21st of June 2024 in the Daily newspaper, please note the extension of closing date to 29th July 2024.

BLUE CRANE ROUTE MUNICIPALITY
INVITATION TO TENDER
Bidders are hereby invited from suitably qualified services providers for the following:

O.R. TAMBO DISTRICT MUNICIPALITY
EXECUTIVE MAYORAL OFFICE
(RE-ADVERTISE)
1. SECRETARY TO MMC'S AND 579 CHAIRPERSONS (EXECUTIVE MAYORAL OFFICE) (10 POSTS)

FUNERAL DIRECTORS

STONES FUNERAL HOME
For personal service. Phone (043) 726-9828 all hours East London and or if no reply then call Donnie 043 701 0583 or El-don stone 084 606 7749.

MOVING / STORAGE

ENCLOSED storage available for cars, caravans & trailers at good rates. Centrally located in East London. Contact Natalie on 066 036 5063

ACCOMMODATION OFFERED / WANTED

BEACHFRONT Bachelor and 2 Bedroom Flat available. Contact: Nelly 073 399 9246 or Martie 082 371 7469

LOANS & FINANCE

BRIDGING CASH White waiting for Pension/Package pay out. (Lump sum only). Property Sold? 043 722 0980 / 076 475 2818.

WARNING

The Daily Dispatch has not verified whether any of the products and services advertised are safe for use or will produce the promised outcomes. Readers are cautioned to carefully evaluate and verify advertiser's claims and credentials.

TO ADVERTISE HERE CALL

043 743 4343
DailyDispatch

THE DAILY DISPATCH CANNOT BE HELD RESPONSIBLE

FOR THE CLAIMS MADE BY ADVERTISERS
DailyDispatch

Be seen. Be heard.
TO ADVERTISE CALL 043 743 4343
DailyDispatch

Funeral Directors
Offering affordable funeral packages including caskets, wreaths, all makes of tents, decoration, chairs.
We tailor-make funeral service according to family needs.
We are dedicated to providing excellent service in your time of need.
24 HOUR SERVICE
MAQOLO FUNERAL PARLOUR
UBIZE MNA NGEMINI YEMBANDEZELI
IND 50 verse 15
Mbalisweni A/A 18 Stanford Avenue LIBODE

DR. AB. XUMA LOCAL MUNICIPALITY
BUDGET AND TREASURY OFFICE
Tel (047)548 5601 Fax (047) 548 1078 P.O. Box 24 Engcobo 5050
BID NOTICE
DESCRIPTION: RE ADVERTISEMENT: PROVISION OF SECURITY SERVICES FOR DR AB XUMA LOCAL MUNICIPALITY FOR A PERIOD OF 3 YEARS
BID NUMBER: DR. ABXLM/01/2024/25
CLOSING DATE: 26 August 2024

ISAZISO SESICELO SE-102 SOKULUNGISWA
Isaziso siyanikezelwa ngokoMthetho woPhuhliso lweMithombo yeziMbiwa nePetroliyam, ka-2002 (uMthetho onguNombolo 28 ka-2002) (MPRDA) kunye noMthetho woLawulo lokusiNgongileyo weSizwe, ka-1998 (uMthetho we-107 ka-1998) (NEMA) kunye noVavanyo lweMpendlelelo yokuSingongileyo. Imigaqo ka-2014 (njengoko lungiswe) eyathi iTranskei Quarries (Pty) Ltd yenza isicelo:
• Unguyaziso lwendalo esingongileyo ukuze kwandiswe indawo yokombama imigodi Butterworth eUruru ngaphuzulu kweNtsalela yeSiza esingunombolo 153 kunye neSiza esingunombolo 725 esikwiSithili soLawulo lweMpendlelelo eMpuma Koloni; kwaye
• Imvume yomphathiswa yokwandisa indawo yokwembiza kwemigodi yase Butterworth Quarry ngeethekate ezili 13.9402, ngokweCandelo le-102 leMPRDA.

ISAZISO SESICELO SE-102 SOKULUNGISWA
Isaziso siyanikezelwa ngokoMthetho woPhuhliso lweMithombo yeziMbiwa nePetroliyam, ka-2002 (uMthetho onguNombolo 28 ka-2002) (MPRDA) kunye noMthetho woLawulo lokusiNgongileyo weSizwe, ka-1998 (uMthetho we-107 ka-1998) (NEMA) kunye noVavanyo lweMpendlelelo yokuSingongileyo. Imigaqo ka-2014 (njengoko lungiswe) eyathi iTranskei Quarries (Pty) Ltd yenza isicelo:
• Unguyaziso lwendalo esingongileyo ukuze kwandiswe indawo yokombama imigodi Butterworth eUruru ngaphuzulu kweNtsalela yeSiza esingunombolo 153 kunye neSiza esingunombolo 725 esikwiSithili soLawulo lweMpendlelelo eMpuma Koloni; kwaye
• Imvume yomphathiswa yokwandisa indawo yokwembiza kwemigodi yase Butterworth Quarry ngeethekate ezili 13.9402, ngokweCandelo le-102 leMPRDA.

**PROOF OF ENGLISH ADVERT PLACED IN THE  
DAILY DISPATCH NEWSPAPER ON 24 JULY 2024**



E-mail  
classified@dispatch.co.za



Call us  
043 743 4343

# Classified

## DEATHS USED CAR SALES LEGAL NOTICES LEGAL NOTICES

**HULLEY** - Rufus (Bawo) Hulley of Qolora Mouth, passed away in E.L. on 22.07.2024 at the age of 87 years. Deeply mourned and sadly missed by his loving wife Ida, children Russell & Jo-Anne, Trevor & Martine, Lynette & Rob, Graeme & Wilma, grandchildren Kerri, Natassia, Kyle, Michaela, & Heather, Andrew, Dylan, Nicolas and Genevieve. A Celebration Service for his life will be held in the Calvary Christian Church, 70 Tennyson Street, Quigley, E.L. on Friday, 26.07.2024 at 2 pm. The cremation will be private. Arrangements by Stones Funeral Home, Phone 043-7269828.

**CONDOLANCES / SYMPATHY**  
**ONIONS, MIKE** Our sincere condolences to Helen, and the Onions family on the sad passing of Mike. We pray the Lord will comfort you all at this difficult time. North & Robertson Management and Staff.

**ADULTS ONLY**  
078 3211 933 New ladies for nonstop entertainment. Safe, secure pvt/tvl.

**PERSONAL**  
**Classified ADVERTISING DEADLINES**  
**SMALLS/LINAGE:** 12:00 day before  
**DISPLAY/BLOCKS:** 10:00 day before  
**MONDAY DEADLINE**  
**SMALLS/LINAGE:** 12:00 Friday before  
**DISPLAY/BLOCKS:** 11:00 Friday before  
**043 743 4343**  
**Daily Dispatch**

**LOANS & FINANCE**  
**BRIDGING CASH**, While waiting for Pension Package pay out. (Lump sum only). Property Sold? 043 722 0980 / 076 475 2818.

**HERBALIST**  
Get lost lower back Assist with marital problems Fix all money problems Results in a day Call or what's app 0730152260

**MOVING / STORAGE**  
ENCLOSED storage available for cars, caravans & trailers at good rates. Centrally located in East London. Contact Natalie on 066 036 5063

**ACCOMMODATION OFFERED / WANTED**  
**PROTEA HOTEL**, West bank, R250 single R300 double. Also group rates. 084 582 7210.

**BUSINESS PREMISES TO LET**  
**SHOP TO LET**  
IDUTYWA N2 OLD UBANK BUILDING (ACROSS SHOPRITE MALL). 368M<sup>2</sup> Floor Space Available Immediately  
Contact: ngozwanag@gmail.com

**BUS PREMISES FOR SALE**  
A property with good income. Includes shop plus eleven offices, priced @ R3.6 million. Phone 08325 66229.

**2020 Volkswagen Polo Hatch 1.0TSI Comfortline R289 995.** Call Siphso 082 320 3262.  
**2021 VW Caddy 1.0TSI Trendline. R399 995.** Call Siphso 082 320 3262.  
**2021 VW Polo Hatch 1.0TSI Comfortline Auto DSG R334 995.** Call Siphso 082 320 3262.  
**2021 VW Polo Hatch 1.0TSI Comfortline R309 995.** Call Siphso 082 320 3262.  
**2021 VW T-Roc 1.4TSI 110KW Design. R469 995.** Call Siphso 082 320 3262.  
**2022 VW Caddy Kombi 1.6 7-Seater R389 995.** Call Siphso 082 320 3262.

**LEGAL NOTICES**  
**FORM JJJ LOST OR DESTROYED DEED**  
Notice is hereby given in terms of Regulation 68 of the Deeds Registries Act, 1937, of the intention to apply for the issue of a certified copy of the Deed of Transfer Number IT1471/2005, in favour of Donald George Lewis Broedel, Identity Number 510908 5110 08 2, Unmarried, in respect of certain Erf 65354 East London, Buffalo City Metropolitan Municipality, Division of East London, Province of the Eastern Cape, in extent 498 (Four Hundred and Ninety Eight) square metres, which has been lost or destroyed.

**LEGAL NOTICES**  
**FORM JJJ LOST OR DESTROYED DEED**  
Notice is hereby given in terms of Regulation 68 of the Deeds Registries Act, 1937, of the intention to apply for the issue of a certified copy of Deed of Transfer Number T629/2012 passed by Michel Gouverneur Family Trust, Registration Number IT1471/2005, in favour of Donald George Lewis Broedel, Identity Number 510908 5110 08 2, Unmarried, in respect of certain Erf 65354 East London, Buffalo City Metropolitan Municipality, Division of East London, Province of the Eastern Cape, in extent 498 (Four Hundred and Ninety Eight) square metres, which has been lost or destroyed.

**LEGAL NOTICES**  
All interested persons having objection to the issue of such copy are hereby required to lodge the same in writing with the Registrar of Deeds at King William's Town within two weeks from the date of the publication of this notice.  
Dated at East London this day of JULY 2024.

**LEGAL NOTICES**  
Dated at East London this day of JULY 2024.

**LEGAL NOTICES**  
**FORM JJJ LOST OR DESTROYED DEED**  
NOTICE is hereby given in terms of Regulation 68 of the Deeds Registries Act, 1937, of the intention to apply for the issue of a certified copy of the Deed of Transfer Number T23981/2022, which Deed of Transfer is in favour of VELISWA GORJA, Identity Number 5810180474089, Unmarried, in respect of certain Erf 107 Mdantsane-CC, Buffalo City Metropolitan Municipality, Division of East London, Province of the Eastern Cape, which has been lost or destroyed. All interested persons having objection to the issue of such copy are hereby required to lodge the same in writing with the Registrar of Deeds at King William's Town within two weeks from the date of the publication of this notice.  
Dated at EAST LONDON 08 JULY 2024  
VATHISWA PAMUSELE c/o DM LUKHOZI ATTORNEYS INC 3 Tindale Road Berea EAST LONDON Tel: 043 721 1562 Email: dali@dmlattorneys.co.za

**LEGAL NOTICES**  
Dated at East London this day of JULY 2024.

**LEGAL NOTICES**  
**FORM JJJ LOST OR DESTROYED DEED**  
Notice is hereby given in terms of Regulation 68 of the Deeds Registries Act, 1937, of the intention to apply for the issue of a certified copy of the Deed of Transfer Number T23981/2022, which Deed of Transfer is in favour of VELISWA GORJA, Identity Number 5810180474089, Unmarried, in respect of certain Erf 107 Mdantsane-CC, Buffalo City Metropolitan Municipality, Division of East London, Province of the Eastern Cape, which has been lost or destroyed.

**LEGAL NOTICES**  
**FORM JJJ LOST OR DESTROYED DEED**  
Notice is hereby given in terms of regulation 68 of the Deeds Registries Act, 1937, of the intention to apply for the issue of a certified copy of TITLE DEED T5539/2014 passed by MAWONGA ANDERSON KWETANA, ID NO: 330814 5223 08 1, UNMARRIED in favour of SIPHOKAZI SYBIL MATIWANE, ID NO. 810510 1236 08 0, UNMARRIED in respect of certain Erf 2147 MDANTSANE UNIT 1, EAST LONDON, BUFFALO CITY METROPOLITAN MUNICIPALITY, DIVISION OF EAST LONDON, PROVINCE OF THE EASTERN CAPE which has been lost or destroyed.

**LEGAL NOTICES**  
**FORM JJJ LOST OR DESTROYED DEED**  
All interested persons having objection to the issue of such copy are hereby required to lodge the same in writing with the Registrar of Deed at KING WILLIAM'S TOWN within two weeks from the date of publication of this notice. DATED at EAST LONDON this the 19th day of July 2024. On behalf of Applicant: TSHANGANA ATTORNEYS INC. Address: UNIT NO. 2-15 KENNINGTON ROAD, NAHOON, EAST LONDON Email address: info@tshangattomey.co.za Contact number: 043 880 0028 / 072 022 4388

**PAY FOR DailyDispatch**  
ADVERTISEMENTS AT  
**PAPERBACK SHACK**  
28A, Oxford Street, East London

**PAPERBACK SHACK**  
28A, Oxford Street, East London  
For more information about advertising & subscription options call Daily Dispatch on 043 702 2000.  
Paperback Shack, a proud agent of Daily Dispatch.

**WARNING**  
• The Daily Dispatch has not verified whether any of the products and services advertised are safe for use or will produce the promised outcomes. Readers are cautioned to carefully evaluate and verify advertiser's claims and credentials. Daily Dispatch does not accept any responsibility or liability whatsoever for any of the products and services advertised, nor does placement of adverts imply that we endorse the products or services advertised or the messages or views expressed in the advertisement. Acceptance of advertising does not influence editorial content decisions.  
• Readers are advised to carefully scrutinize advertisements requesting cash prior to delivery of vehicles  
• Readers should ensure that they only pay cash on delivery in these instances  
• This excludes registered/official Vehicle Dealerships with fixed addresses  
THE DAILY DISPATCH CANNOT BE HELD RESPONSIBLE FOR THE CLAIMS MADE BY ADVERTISERS  
**DailyDispatch**

**CONDITIONS OF ACCEPTANCE**  
• Acceptance of an advertisement does not guarantee its insertion on a specific date or at all  
• Dispatch Media cannot accept responsibility for more than two (2) incorrect insertions of an advert  
• No free insertions or credits will be given for minor errors which do not detract from the value of an advert  
• No adverts will be accepted after hours  
• The deadline for cancellations / stops is 10:00 on the day prior to the next booked insertion  
• When cancelling or altering Classified adverts customers must ensure that they receive a Stop/ Alteration number without which no queries will be entertained  
• Dispatch Media reserves the right to edit, revise or reject, even after acceptance, any advert deemed untruthful, objectionable or detrimental to any person, business or institution.  
• No bookings for any period over 12 months will be accepted  
• Annual rate increases become effective on January 1  
• Series adverts must run on consecutive publishing days. Any break in sequence renders the series void.  
• All approved accounts are payable within 30 days  
• Dispatch Media cannot be held responsible for the late or non-delivery of the newspaper due to unforeseen circumstances.  
• Every advertiser/advertising practitioner indemnifies Dispatch Media against any liability as a consequence of the publication of an advert  
• By placing an advert you acknowledge that you consent to the publishing of the advert, including any personal information, in a public newspaper which is available online and in print.  
**DailyDispatch**



ON TARGET: EP Elephants scrumhalf Shirwin Cupido kicks a conversion during his team's win over the Falcons in a Currie Cup First Division semifinal played at the Central Field in Kariega on Saturday. Picture: WERNER HILLS

# EP ready to rumble in cup final, says Hermans

Manager proud of players' resilience, collective efforts

GEORGE BYRON

Tough back-to-back matches against the Falcons have ensured EP will be battle-hardened and ready to rumble when they face the Boland Cavaliers on Saturday, Elephants manager Raffiek Hermans says.

EP will travel to Wellington for the Carling Currie Cup First Division final with fresh momentum after hard-fought wins over the Falcons on consecutive weekends in Kempton Park and Kariega. Boland have beaten EP twice in 2024 in the SA Cup and First Division and will enjoy an edge on home soil at the Boland Stadium. The Cavaliers secured their berth in

the final when they edged Western Cape rivals the SWD Eagles 25-24 in Wellington on Saturday.

The match was a tight contest and the teams went into the half-time break with the Cavaliers leading 18-17. Both sides scored a converted try in the second half, but that proved to be enough for the Bolanders to progress to their second home final in a row.

Boland flyhalf Ashlon Davids scored 15 points via a try, two conversions and two penalties.

"We are very proud of the EP players for their resilient performances in the last couple of games," Hermans said.

"It has been truly a collective effort and the whole squad should be commended for this.

"The final in Wellington against Boland will be a test of how far we have improved from the last time they beat us here in Gqeberha.

"It is a last push from both teams and

EP are hoping to carry on putting in the type of performances we have been delivering in the past few weeks to give ourselves a chance to win.

"We also hope these two tough games we have played against the Falcons have helped us in many ways to go and face Boland in the final.

"The players and everyone involved at EP are looking forward to this final.

"Our two wins over the Falcons showed that if we work hard and never give up in any circumstances we can achieve the goals we set for ourselves.

"EP would like to not only play for ourselves but for this entire region because we know they deserve it.

"The team will prepare as normal for the final because we do not like to change the way we have been preparing since the start of the season.

"EP are grateful for the support we received in Kariega at the Central Field and that gave the team an added boost

on the field. "The band was magnificent and the team really appreciated all the words of support from the entire EP rugby community."

Being slow out of the starting blocks proved fatal for EP when they slumped to a 48-31 defeat against the Boland Cavaliers at the Wolfson Stadium in June.

Boland charged into an early 19-0 lead which left the home team stunned in a First Division clash.

Though EP managed to score three second-half tries, a well-drilled Boland always held the upper hand after they led 29-7 at the break.

In an earlier meeting between the sides in the SA Cup in May, Boland emerged 48-40 victorious in Piketberg.

After that clash, EP coach Dumisani Mhani said his team had played with passion against the Bolanders, but they had been guilty of missing tackles.

# De Bruyne going nowhere, says Man City boss Guardiola

Manchester City manager Pep Guardiola has poured cold water on reports linking Kevin De Bruyne with a move away from the club amid speculation the Belgian midfielder may depart for Saudi Arabia.

De Bruyne, whose contract expires in 2025, said in June that he was not ruling out a move but Guardiola believes there will be no major changes to the squad before the end of the transfer window, which closes on August 30.

"Kevin is not going," Guardiola said at a press conference at North Carolina State University on Monday ahead of their opening US tour match against Celtic.

"I am delighted with the squad for many years. I don't know what will happen in the market if someone leaves, we will talk about that.

"But 85-95% we [will] have the same squad.

"We've made an impact in the market [over the years] and ev-

ery situation is different. "I feel comfortable because the quality we have in the squad is difficult to replace."

City signed 20-year-old Brazilian winger Savinho last week and Guardiola confirmed that Kalvin Phillips, who was on loan to West Ham United, had been training with the first team.

"Savinho can play on the wing, and when he is one-vs-one, he is devastating," the Spaniard said. "He is young and to bring in one or two players to keep things fresh, it is necessary but we cannot change six or seven. It is impossible and unsustainable.

"Many players want to come here but we didn't get agreements from the clubs and when they ask a very high price we don't do it."

City begin their Premier League title defence at Chelsea on August 18.

Tottenham Hotspur midfielder Pierre-Emile Hojbjerg has joined Olympique de Mar-

seille on loan with an option to buy, both clubs said on Monday.

While financial details were not disclosed by either club, British media reported that Marseille have agreed to pay about £16m (R379m) for the 28-year-old, who has a year left on his contract with Spurs, if they opt to make the move permanent.

The Danish international has made 184 appearances and scored 10 goals for the North London club.

He joined Spurs in 2020 after four years at Southampton, having previously played for Bayern Munich.

Hojbjerg slipped down the pecking order at Spurs last season, with Pepe Matarr Sarri, Yves Bissouma and Rodrigo Bentancur favoured in midfield. Marseille, who appointed former Brighton & Hove Albion manager Roberto De Zerbi as head coach in June, begin their Ligue 1 campaign at Brest on August 18. — Reuters

# **EXAMPLE OF ENGLISH SITE NOTICE**



## NOTICE OF SECTION 102 AMENDMENT APPLICATION

Notice is hereby given in terms of the Mineral and Petroleum Resources Development Act, 2002 (Act No 28 of 2002) (MPRDA) and the National Environmental Management Act, 1998 (act 107 of 1998) (NEMA) as well as the Environmental Impact Assessment Regulations 2014 (as amended) that Transkei Quarries (Pty) Ltd applied for:

- environmental authorization to expand the mining footprint of Butterworth Quarry over a portion of Erf RE/153 and Erf RE/725 situated in the Mquma Magisterial District of the Eastern Cape; and
- consent of the minister to expand the mining right footprint of Butterworth Quarry with 13.9402 ha, in terms of Section 102 of the MPRDA.

The mining footprint will be expanded over an area previously used as landfill site by the Mquma municipality that was rehabilitated in 2014. Should the S102 application be approved the southernmost boundary of the quarry pit will extend up to the 1:100-year floodline of the Gcuwa River but stay more than 32 m from the bank of the river. The mining method will remain the same as the method currently implemented by the MR holder, and no infrastructure development is needed in the extension area.

The Section 102 (MPRDA) amendment application triggers the following listed activities in terms of NEMA and the EIA Regulations (as amended) and therefore requires an environmental impact assessment (basic assessment process):

### **EIA Regulations GNR 983 of 2014 (as amended) Activity 21D:**

- *Any activity including the operation of that activity which requires an amendment or variation to a right or permit in terms of section 102 of the Mineral and Petroleum Resources Development Act, as well as any other applicable activity contained in this Listing Notice or in Listing Notice 3 of 2014, required for such amendment.*

The Draft Basic Assessment Report and Environmental Management Programme (DBAR & EMPR) will be available for public comment from 23 July 2024 for a 30 day review period. Copies thereof can be obtained from Greenmined upon request or downloaded from [www.greenmined.com/section-102-applications](http://www.greenmined.com/section-102-applications). Interested and Affected Parties (I&AP's) are invited to provide written comments. The closing date for submission of comments is 26 August 2024. Should additional information be required it can be obtained from Greenmined. Please use EC 30/5/1/2/0183 MR – EC-00033-MR/102 as reference when commenting.

By taking part in this process, you hereby consent, in terms of the Protection of Personal Information Act 4 of 2013 ("POPIA"), to the lawful processing of your personal information by Greenmined, which personal information may be used as part of documentation pertaining to the Environmental Authorisation and/or Prospecting Right application process. By providing your details and by taking part in this process you authorise such information to be shared for the purpose of this application.

### **Environmental Consultant & Contact Person:**

Greenmined Environmental (Pty) Ltd  
Ms. Christine Fouché  
Postnet Suite 62  
Private Bag X15  
Somerset West  
7129  
Tel: 021 851 2673  
Cell: 082 811 8514  
E-mail: [christine.f@greenmined.co.za](mailto:christine.f@greenmined.co.za)

### **Applicant:**

Transkei Quarries (Pty) Ltd  
Mr. David Vorster  
Kentani Road  
Butterworth  
4960  
Tel: 087 086 4509

E-Mail: [David.v@transkeiquarries.co.za](mailto:David.v@transkeiquarries.co.za)



## **EXAMPLE OF XHOSA SITE NOTICE**

## ISAZISO SESICELO SE-102 SOKULUNGISWA

Isaziso siyanikezelwa ngokoMthetho woPhuhliso lweMithombo yeziMbiwa nePetroliyam, ka-2002 (uMthetho onguNombolo 28 ka-2002) (MPRDA) kunye noMthetho woLawulo lokusiNgqongileyo weSizwe, ka-1998 (uMthetho we-107 ka-1998) (NEMA) kunye noVavanyo lweMpembelelo yokuSingqongileyo. Imigaqo ka-2014 (njengoko ilungisiwe) eyathi iTranskei Quarries (Pty) Ltd yenza isicelo:

- ugunyaziso lwendalo esingqongileyo ukuze kwandiswe indawo yokomba imigodi Butterworth eCurry ngaphezulu kweNtsalela yeSiza esinguNombolo 153 kunye neSiza esinguNombolo 725 esikwiSithili soLawulo lwaseMnquma eMpuma Koloni; kwaye
- Imvume yomphathiswa yokwandisa indawo yokwembiwa kwemigodi yase Butterworth Quarry ngeehektare eziyi 13.9402, ngokweCandelo le-102 leMPRDA.

Indawo yemigodi izakwandiswa ibe yindawo ebifudula isetyenziswa njengetiphu kamasipala waseMnquma eyathi yalungiswa ngo2014. Ukuba isicelo sika S102 singaphunyezwa umda osemazantsi ombindi wekwali uyakuthi uye kutsho kumzila wemvula we-1:100 wonyaka Umlambo waseGcuwa kodwa uhlale ngaphezu kwe-32 m ukusuka elunxwemeni lomlambo. Indlela yokwembiwa kwemigodi iya kuhlala ifana nendlela ephunyezwa ngoku ngumnini ka-MR, kwaye akukho phuhliso lweziseko ezingundoqo olufunekayo kummandla wokwandiswa.

Isicelo solungiso seCandelo le-102 (MPRDA) sixhokonxa le misebenzi ilandelayo idwelisiweyo ngokwe-NEMA kunye neMimiselo ye-EIA (njengoko ilungisiwe) kwaye ke ngoko ifuna uvavanyo lwempembelelo yokusingqongileyo (inkqubo yovavanyo olusisiseko):

### **IMimiselo ye-EIA GNR 983 ka-2014 (njengoko ilungisiwe) Umsebenzi wama-21D:**

- *Nawuphi na umsebenzi oquka ukusebenza kwaloo msebenzi ofuna ukulungiswa okanye ukwahluka kwilungelo okanye kwimvume ngokwecandelo le-102 loMthetho woPhuhliso lweMithombo yeziMbiwa nePetroleum, kunye nawo nawuphi na omnye umsebenzi osebenzayo oqulethwe kwesi Saziso soLudwe okanye kwiSaziso soLuhlu. 3 ka-2014, efunekayo kolu lungiso.*

Ingxelo eyiDrafti yoVavanyo olusisiseko kunye neNkqubo yoLawulo lokuSingqongileyo (DBAR & EMPR) iya kufumaneka ukuze uluntu luhlomle ukusuka ngomhla ka 23 Ku July 2024 kangangeentsuku ezingama-30 zophononongo. Iikopi zayo zinokufunyanwa kwiGreenmined xa ziceliwe okanye zikhutshelwe ku-[www.greenmined.com/section-102-applications](http://www.greenmined.com/section-102-applications). Amaqela anomdla naChaphazelekayo (I&AP's) ayamenywa ukuba anike izimvo ezibhaliweyo. Umhla wokuvala ukungeniswa kwezimvo ngomhla ka 26 ku August 2024. Ukuba kukho ulwazi olongezelelweyo olufunekayo unokufumaneka kwaGreenmined. Nceda usebenzise i-EC 30/5/1/2/2/0183 MR - EC-00033-MR/102 njengesalathiso xa uphawula.

Ngokuthatha inxaxheba kule nkqubo, uyavuma, ngokoMthetho woKhuseleko lweNgcaciso yoMntu wesi-4 ka-2013 ("POPIA"), ukusetyenzwa ngokusemthethweni kolwazi lwakho lobuqu nguGreenmined, lwazi olo lobuqu olunokuthi lusetyenziswe njengenxalenye yamaxwebhu. ngokunxulumene noGunyaziso lokusiNgqongileyo kunye/okanye inkqubo yesicelo seLungelo loKukhangela. Ngokubonelela ngeenkukacha zakho kwaye ngokuthatha inxaxheba kule nkqubo ugunyazisa ulwazi olunjalo ukuba kwabelwane ngalo ngenjongo yesi sicelo.

### **Umcebisi ngezeNdalo kunye noMntu woQhagamshelwano:**

Greenmined Environmental (Pty) Ltd  
Ms. Christine Fouché  
Postnet Suite 62  
Private Bag X15  
Somerset West  
7129  
Tel: 021 851 2673  
Cell: 082 811 8514  
E-mail: [christine.f@greenmined.co.za](mailto:christine.f@greenmined.co.za)

### **Umfaki-sicelo:**

Transkei Quarries (Pty) Ltd  
Mr. David Vorster  
Kentani Road  
Butterworth  
4960  
Tel: 087 086 4509  
E-Mail: [David.v@transkeiquarries.co.za](mailto:David.v@transkeiquarries.co.za)



**PROOF OF SITE NOTICES PLACED AT TRANSKEI  
QUARRIES SITE ENTRANCE**

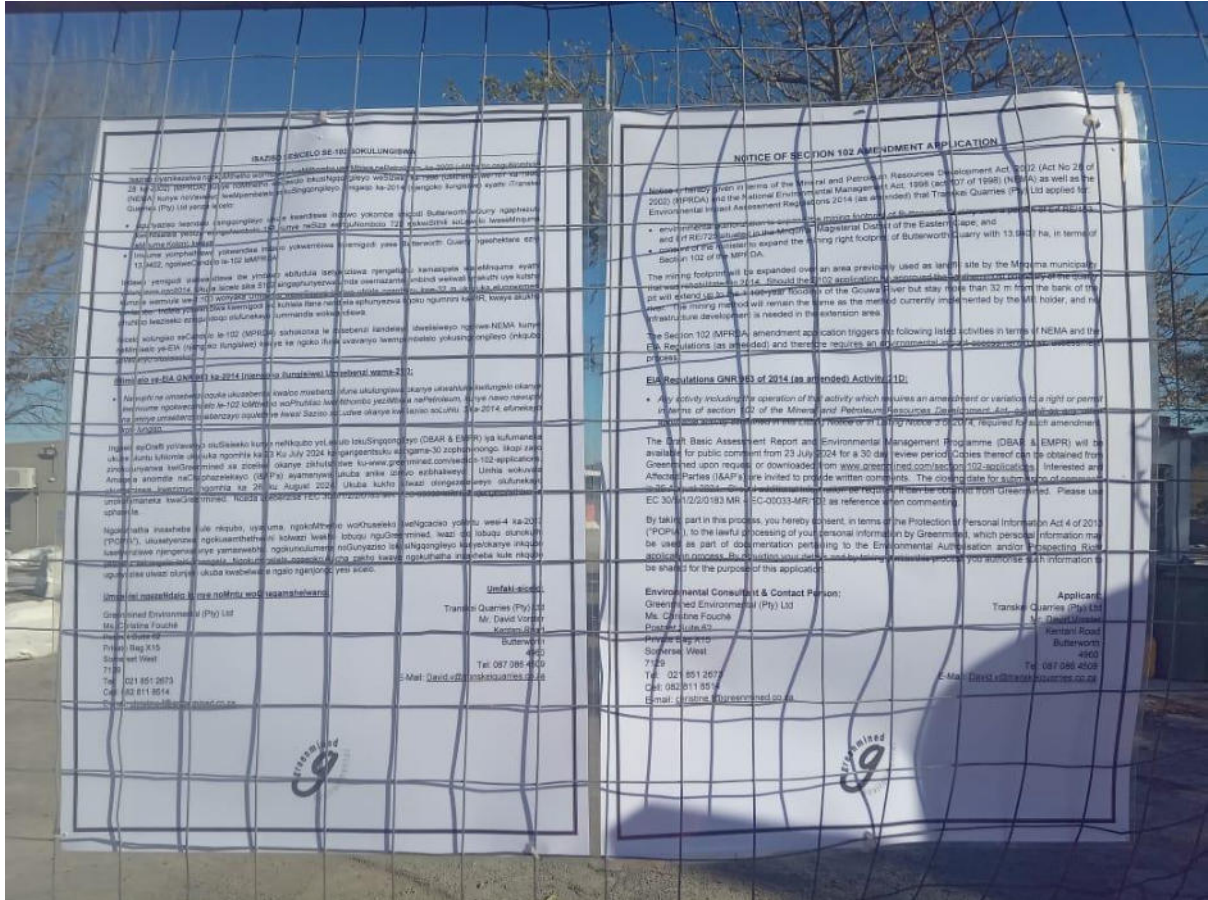



**NOTICE TO THE PUBLIC**

The following information is provided for the purpose of providing the public with an opportunity to comment on the proposed amendments to the Environmental Assessment Act 2001 (EAA) and the Environmental Assessment Regulations 2014 (EAR) in relation to the proposed amendments to the EAA and EAR in relation to the proposed amendments to the EAA and EAR...

For further information, please contact the following contact details:  
Government of Western Australia  
Department of Environment and Conservation  
100 St James Street  
Perth WA 6000  
Tel: (08) 9467 2877  
Fax: (08) 9467 2874  
Email: [environment@westernaustralia.gov.au](mailto:environment@westernaustralia.gov.au)

**NOTICE OF SECTION 102 AMENDMENT APPLICATION**

Notice is given that the following amendments to the Environmental Assessment Act 2001 (EAA) and the Environmental Assessment Regulations 2014 (EAR) have been submitted to the Minister for Environment and Conservation for consideration...

The proposed amendments are intended to amend the EAA and EAR to provide for the proposed amendments to the EAA and EAR in relation to the proposed amendments to the EAA and EAR...

The proposed amendments are intended to amend the EAA and EAR to provide for the proposed amendments to the EAA and EAR in relation to the proposed amendments to the EAA and EAR...

By taking part in this process, you hereby consent, in terms of the Protection of Personal Information Act 2013 (PIIPA), to the lawful passing of your personal information by Government, which personal information may be used as part of administration pertaining to the Environmental Assessment section 102 application that you have submitted. Your personal information will not be provided to other persons without your consent.

Environmental Consultancy & Contact Forum  
Government of Western Australia (GWA)  
Ms. Christina Froud  
100 St James Street  
Perth WA 6000  
Tel: (08) 9467 2877  
Fax: (08) 9467 2874  
Email: [environment@westernaustralia.gov.au](mailto:environment@westernaustralia.gov.au)

Applicant  
Mr. [Name]  
[Address]  
Perth WA 6000  
Tel: [Phone Number]  
Email: [\[Email Address\]](mailto:[Email Address])

**PROOF OF SITE NOTICES PLACED AT  
BUTTERWORTH LIBRARY**

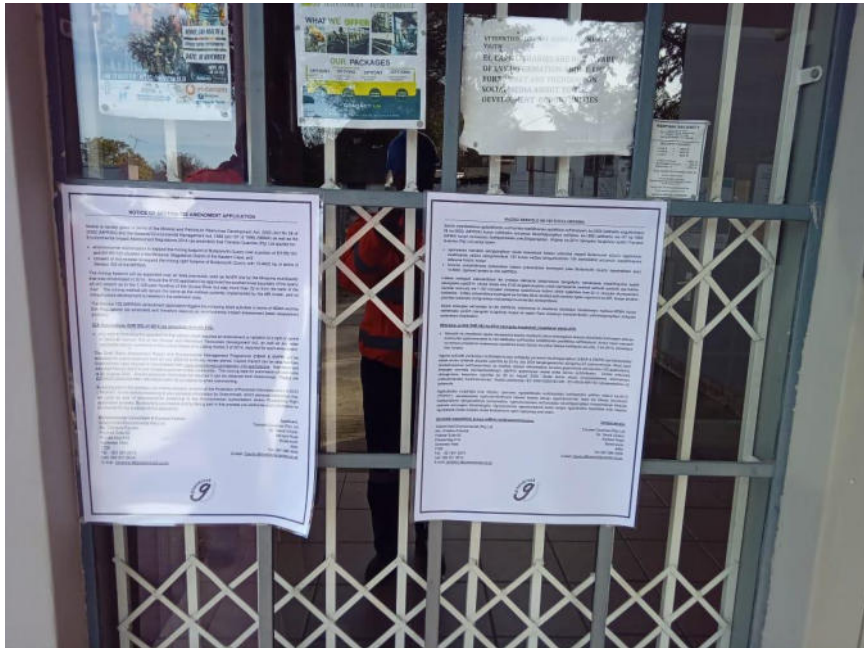



ISAZISO SESICELO SE-102 SOKULUNGQILE

Isaziso siyanikezelwa ngokoMithetho woPhuhliso lweMithetho yeMineral and Petroleum Resources Development Act, 2002 (uMithetho onguNombolo 28 ka-2002) (MPRDA) kunye noMithetho woLawulo lokuSungqongileyo weSizwe, ka-1998 (uMithetho we-107 ka-1998) (NEMA) kunye noVavanyo lweMpembelelo yokuSungqongileyo. Imigaqo ka-2014 (njengoko ilungisiwe) eyathi iTranskei Quarries (Pty) Ltd yenza isicelo.

- ugunyaziso lwendawo esingqongileyo ukuze kwandise indawo yokomisa imigodi Butterworth eQuiry ngaphezulu kweNtsalela yeSiza esinguNombolo 153 kunye neSiza esinguNombolo 725 esikwisithili soLawulo lwaseMnquma eMpumala Koloni; kwaye
- Imvume yomphathiswa yokwandisa indawo yokwembiwa kweemigodi zase Butterworth Quarry ngehekthare ezinye 13.9402, ngokweCandelo le-102 leMPRDA.

Indawo yemigodi izakwandiswa ibe yindawo eblufudula isetyenziswa njengeqheke kamapela waseMnquma eyithi yalungiswa ngo2014. Ukuba isicelo sika S102 alingaphunyezwa umde opelelanisi ombini wokwahl uyakuthi uye kufihlo kumzila wemvula we-1:100 wonyaka Umithetho waseGcuwa indawo uhlala ngaphezulu kwe-32 m okusuka eluncwemeni lomzila. Indlela yokwembiwa kwemigodi iya kuhlala ibe hndlela esetyenziswa ngokweMithetho ka-MR, kwaye akukho phuhliso lwezi-neko ezingundoqo olufunekayo kumandla wokwenzelwa.

Isicelo solungiso seCandelo le-102 (MPRDA) sixhoxeka le mibezani llandelayo (kufakelweyo ngokwe-NEMA kunye neMimiselo ye-EIA (njengoko ilungisiwe) kwaye ke ngoko ifuna uvavanyo lwempembelelo yokusungqongileyo (inkqubo yovavanyo olusisiseko):

**Mimiselo ye-EIA GNR 983 ka-2014 (njengoko ilungisiwe) Umsebenzi lwama-21D:**

- *Nawuphi na umsebenzi oquka ukusebenza kwaloo msebenzi oluna ukulungiswa okanye ukwenzelwa kufungeto okanye kwimvume ngokweCandelo le-102 loMithetho woPhuhliso lweMithetho yeMineral and Petroleum Resources Development Act, 2002 (uMithetho onguNombolo 28 ka-2002) (MPRDA) kunye noMithetho woLawulo lokuSungqongileyo weSizwe, ka-1998 (uMithetho we-107 ka-1998) (NEMA) kunye noVavanyo lweMpembelelo yokuSungqongileyo. Imigaqo ka-2014 (njengoko ilungisiwe) eyathi iTranskei Quarries (Pty) Ltd yenza isicelo.*

Ingxelo eyiDrafti yoVavanyo olusisiseko kunye neNkqubo yoLawulo lokuSungqongileyo (DBAR & EMPR) iya kufumaneka ukuze uluntu luhlomle ukusuka ngomhla ka 23 Ku July 2024 kangangeentsuku ezingama-30 zophononongo. Iikopi zayo zinokufunyanwa kwGreenmined xa zicelwe okanye zikhutshelwe ku [www.greenmined.com/section-102-applications](http://www.greenmined.com/section-102-applications). Amaqela anomdla naChaphazelekayo (I&APs) ayamanywa ukuba anike izimvo ezibhalweyo. Umhla wokuvula ukungeniswa kwezimvo ngomhla ka 26 ku August 2024. Ukuba kukho ulwazi olongezelelelweyo olufunekayo unokufumaneka kwaGreenmined. Nceda usebenzise i-EC 30/5/12/2/0183 MR - EC-00033-MR/102 njengasithatso xa uphawula.

Ngokuthatha inxaxheba kule nkqubo, uyavuma, ngokoMithetho woKhuselo lweNgcaciso yoMntu wesi-4 ka-2013 ("POPIA"), ukusetyenziswa ngokusemthethweni kolwazi lwakho lobuqu nguGreenmined, lwazi olo lobuqu olunokuthi luseyenzisiwe ngegaxhalwaye yamaqwebhu, ngokumkumkani noGunyaziso lokuSungqongileyo kunye/okanye inkqubo yesicelo seLungelo lokuKhangela. Ngokubonela ngeesikukacha zakho kwaye ngokuthatha inxaxheba kule nkqubo ugunyazisa ulwazi olunjalo ukuba kwabelwane ngalo ngerjongo yesi sicelo.

**Umcebisi ngezeNdalo kunye noMntu woQhagamshelwano:**

Greenmined Environmental (Pty) Ltd  
Ms. Christine Fouché  
Postnet Suite 62  
Private Bag X15  
Somerset West  
7129  
Tel: 021 851 2673  
Cell: 082 811 8514  
E-mail: [christine.f@greenmined.co.za](mailto:christine.f@greenmined.co.za)

**Umfaki-sicelo:**

Transkei Quarries (Pty) Ltd  
Mr. David Vorster  
Kentani Road  
Butterworth  
4860  
Tel: 087 086 4509  
E-Mail: [David.v@transkeiquarries.co.za](mailto:David.v@transkeiquarries.co.za)



NOTICE OF SECTION 102 AMENDMENT APPLICATION

Notice is hereby given in terms of the Mineral and Petroleum Resources Development Act, 2002 (Act No 28 of 2002) (MPRDA) and the National Environmental Management Act, 1998 (act 107 of 1998) (NEMA) as well as the Environmental Impact Assessment Regulations 2014 (as amended) that Transkei Quarries (Pty) Ltd applied for:

- environmental authorization to expand the mining footprint of Butterworth Quarry over a portion of Erf RE/153 and Erf RE/725 situated in the Mnquma Magisterial District of the Eastern Cape; and
- consent of the minister to expand the mining right footprint of Butterworth Quarry with 13.9402 ha, in terms of Section 102 of the MPRDA.

The mining footprint will be expanded over an area previously used as landfill site by the Mnquma municipality that was rehabilitated in 2014. Should the S102 application be approved the southernmost boundary of the quarry pit will extend up to the 1:100-year floodline of the Gcuwa River but stay more than 32 m from the bank of the river. The mining method will remain the same as the method currently implemented by the MR holder, and no infrastructure development is needed in the extension area.

The Section 102 (MPRDA) amendment application triggers the following listed activities in terms of NEMA and the EIA Regulations (as amended) and therefore requires an environmental impact assessment (basic assessment process):

**EIA Regulations GNR 983 of 2014 (as amended) Activity 21D:**

- Any activity including the operation of that activity which requires an amendment or variation to a right or permit in terms of section 102 of the Mineral and Petroleum Resources Development Act, as well as any other applicable activity contained in this Listing Notice or in Listing Notice 3 of 2014, required for such amendment.

The Draft Basic Assessment Report and Environmental Management Programme (DBAR & EMPP) will be available for public comment from 23 July 2024 for a 30 day review period. Copies thereof can be obtained from Greenmined upon request or downloaded from [www.greenmined.com/section-102-applications](http://www.greenmined.com/section-102-applications). Interested and Affected Parties (I&APs) are invited to provide written comments. The closing date for submission of comments is 28 August 2024. Should additional information be required it can be obtained from Greenmined. Please use EC 30/5/12/2/0183 MR - EC-00033-MR/102 as reference when commenting.

By taking part in this process, you hereby consent, in terms of the Protection of Personal Information Act 4 of 2013 ("POPIA"), to the lawful processing of your personal information by Greenmined, which personal information may be used as part of documentation pertaining to the Environmental Authorisation and/or Prospecting Right application process. By providing your details and by taking part in this process you authorise such information to be shared for the purpose of this application.

**Environmental Consultant & Contact Person:**  
Greenmined Environmental (Pty) Ltd  
Ms. Christine Fouché  
Postnet Suite 62  
Private Bag X15  
Somerset West  
7129  
Tel: 021 851 2673  
Cell: 082 811 8514  
E-mail: [christine.f@greenmined.co.za](mailto:christine.f@greenmined.co.za)

**Applicant:**  
Transkei Quarries (Pty) Ltd  
Mr. David Vorster  
Kentani Road  
Butterworth  
4860  
Tel: 087 086 4509  
E-Mail: [David.v@transkeiquarries.co.za](mailto:David.v@transkeiquarries.co.za)



**EXAMPLE OF XHOSA FLYERS HANDED OUT IN THE  
BUTTERWORTH COMMUNITY**

## ISAZISO SESICELO SE-102 SOKULUNGISWA

Isaziso siyanikezelwa ngokoMthetho woPhuhliso lweMithombo yeziMbiwa nePetroliyam, ka-2002 (uMthetho onguNombolo 28 ka-2002) (MPRDA) kunye noMthetho woLawulo lokusiNgqongileyo weSizwe, ka-1998 (uMthetho we-107 ka-1998) (NEMA) kunye noVavanyo lweMpembelelo yokuSingqongileyo. Imigaqo ka-2014 (njengoko ilungisiwe) eyathi iTranskei Quarries (Pty) Ltd yenza isicelo ugunyaziso lokusingqongileyo kunye nemvume yomphathiswa yokwandisa indawo yemigodi yaseGcuwa ngokwemigaqo yeCandelo le-102 leMPRDA.

### IIMFUNO EZISEMTHETHWENI

Iprojekthi ecetywayo iqalisa umsebenzi odwelisiweyo ulandelayo ngokwe-NEMA kunye neMimiselo ye-EIA (njengoko ilungisiwe), kwaye ke ngoko ifuna inkqubo yovavanyo olusisiseko ukufumana ugunyaziso lokusingqongileyo:

#### IMimiselo ye-EIA GNR 983 ka-2014 (njengoko ilungisiwe) Umsebenzi wama-21D:

- Nawuphi na umsebenzi oquka ukusebenza kwaloo msebenzi ofuna ukulungiswa okanye ukwahluka kwilungelo okanye kwimvume ngokwecandelo le-102 loMthetho woPhuhliso lweMithombo yeziMbiwa nePetroleum, kunye nawo nawuphi na omnye umsebenzi osebenzayo oqulethwe kwesi Saziso soLudwe okanye kwiSaziso soLuhlu. 3 ka-2014, efunekayo kolu lungiso.

### ISINDULULO SEPROJEKTHI

IKwari yaseButterworth ibandakanya ukomba kwekwari eqinileyo kumhlaba kamasipala odlulela ngaphaya kwesahlulo seSiza RE/153 kunye neSiza RE/725,  $\pm 3$  km kwimpuma yombindi mbindi waseGcuwa. I-Transkei Quarries (Pty) Ltd ngoku yenza isicelo semvume yomphathiswa yokwandisa indawo yemigodi ngeehektare eziyi-13.9402. Ukuba isicelo sika-S102 sithe samkelwa umda osemazantsi ombindi wekwari uya kwandiswa ukuya kutsho kumzila wesikhukula wonyaka we-1:100 woMlambo iGcuwa kodwa uhlale ngaphezu kwe-32 m ukusuka elunxwemeni lomlambo. Indlela yokwembiwa kwemigodi iya kuhlala ifana nendlela ephunyezwa ngoku ngumnini ka-MR, kwaye akukho phuhliso lweziseko ezingundoqo lufunekayo kummandla wokwandiswa.

Ulwandiso olucetywayo luya kususa imisebenzi yemigodi (efana nokuqhushumba) kude nezindlu zabahlali ezikufutshane ezikumda weQuarry ngokubhekiselele kwindlela iKentani. Ukufikelela kwindawo enemigodi kuza kusala ukusuka kwindlela yaseKentani, kwaye akukho ndlela zintsha zokungena ziya kufuneka.

Ukwandiswa okucetywayo kwendawo yemigodi akusayi kuchaphazela amanani abasebenzi baseGcuwa Quarry. Kundululwa ukuba abasebenzi abakhoyo ngoku baya kuqhubeka nokusebenza emgodini. Ukwandiswa kwendawo enemigodi kuya kwandisa ubomi bomgodi kwaye ngaloo ndlela kunikeze abasebenzi uxolo lwengqondo malunga nokuvalwa komgodi kunye nokudendwa okunokwenzeka.



## INKQUBO YEMIGODI

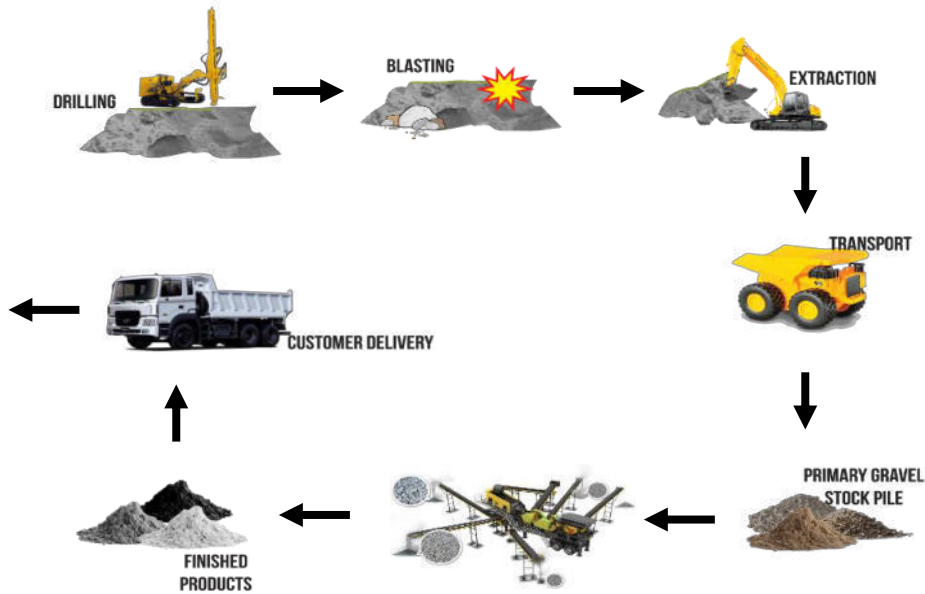

## INXAXHEBA YOLUNTU

Ingxelo eyiDrafti yoVavanyo oluSisiseko kunye neNkqubo yoLawulo lokuSingqongileyo (DBAR & EMPR) iya kufumaneka ukuze uluntu luhlomle ukusuka ngomhla ka 23 Ku July 2024 kangangeentsuku ezingama-30 zophononongo. Iikopi zayo zinokufunyanwa kwiGreenmined xa ziceliwe okanye zikhutshelwe ku-[www.greenmined.com/section-102-applications](http://www.greenmined.com/section-102-applications). Amaqela anomdla naChaphazelekayo (I&AP's) ayamenywa ukuba anike izimvo ezibhaliweyo. Umhla wokuvala ukungeniswa kwezimvo ngomhla ka 26 ku August 2024. Ukuba kukho ulwazi olongezelelweyo olufunekayo unokufumaneka kwaGreenmined. Nceda usebenzise i-EC 30/5/1/2/2/0183 MR - EC-00033-MR/102 njengesalathiso xa uphawula.

Ngokuthatha inxaxheba kule nkqubo, uyavuma, ngokoMthetho woKhuseleko lweNgcaciso yoMntu wesi-4 ka-2013 ("POPIA"), ukusetyenzwa ngokusemthethweni kolwazi lwakho lobuqu nguGreenmined, lwazi olo lobuqu olunokuthi lusetyenziswe njengenxalenye yamaxwebhu. ngokunxulumene noGunyaziso lokusiNgqongileyo kunye/okanye inkqubo yesicelo seLungelo loKukhangela. Ngokubonelela ngeenkukacha zakho kwaye ngokuthatha inxaxheba kule nkqubo ugunyazisa ulwazi olunjalo ukuba kwabelwane ngalo ngenjongo yesi sicelo.

Irejista yee-I&AP's engenise izimvo ezibhaliweyo okanye ecelwe ukuba ibhaliswe iya kuvulwa. Onke amaqumrhu karhulumente anegunya lolawulo malunga nalo msebenzi nawo aya kudweliswa kwirejista. Emva kokuphela kweli xesha lezimvo likhankanywe ngasentla, iDBAR iya kuhlaziywa ukuze ibonise izimvo ezifunyenweyo ngexesha lokunikwa kwezimvo zoluntu. Emva koko, iNgxelo yokuGqibela yoVavanyo oluSisiseko (FBAR) iya kungeniswa kwi-DMRE ukuze kwenziwe izigqibo. Ikopi ye-FBAR iya kufumaneka kwiwebhusayithi yeGreenmined. Onke ama-I&AP abhalisiweyo kunye nabachaphazelekayo baya kwaziswa ngembalelwano kwiintsuku ezili-14 zomhla wesigqibo sesiphumo sesicelo, kubandakanywa nezizathu zesigqibo kunye nelungelo lokubhena.

Umcebisi woqhagamshelwano yiGreenmined Environmental (Pty), Suite 62, Private Bag X15, Somerset West, 7129 okanye uqhagamshelane noChristine Fouché kule nombolo (082) 811 8514 okanye umnxeba (021) 851 2673, (Fax) (086) 546 0579, (imeyile) [christine.f@greenmined.co.za](mailto:christine.f@greenmined.co.za). Umfaki-sicelo: Transkei Quarries (Pty) Ltd, Mr. David Vorster, Kentani Road, Butterworth, 4960, Tel: 087 086 4509, Email: [David.v@transkeiquarries.co.za](mailto:David.v@transkeiquarries.co.za).



**PROOF OF XHOSA FLYERS HANDED OUT IN THE  
BUTTERWORTH COMMUNITY**

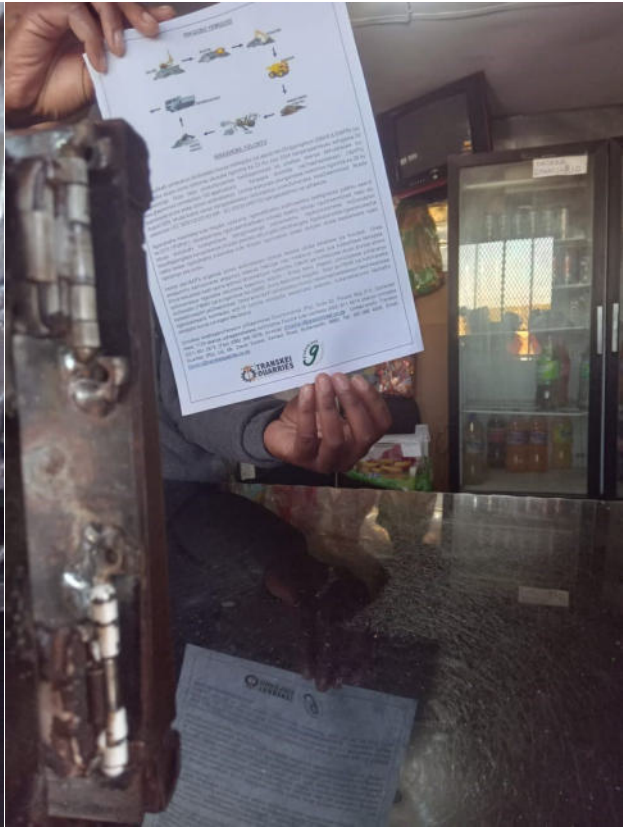

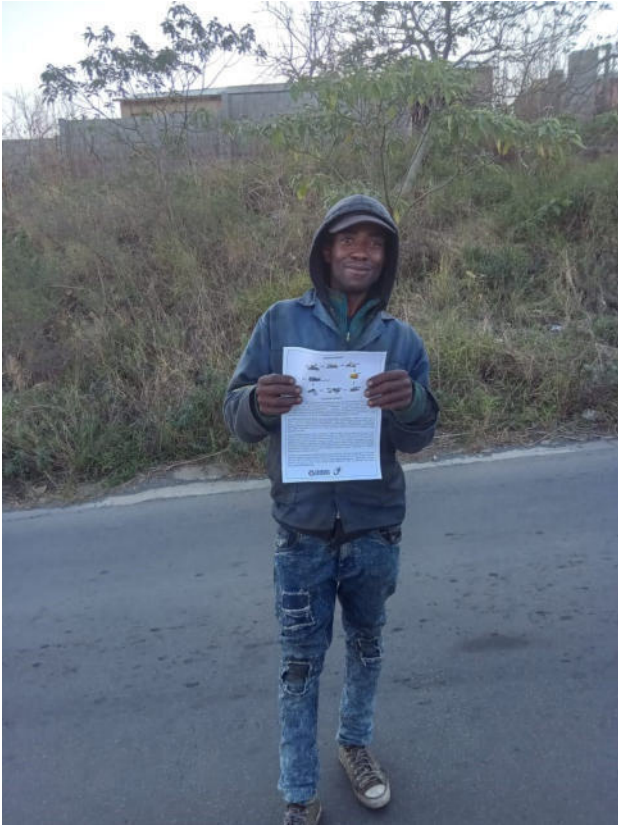





**NOTIFICATION OF DRAFT BASIC ASSESSMENT REPORT TO BELOW LISTED  
STAKEHOLDERS ON 23 JULY 2024**

<b>Number</b>	<b>Organisation</b>	<b>Contact Person</b>
1	Mnquma Local Municipality	Mr Silumko Mahlasela
2	Mnquma Local Municipality Ward 3	Cllr. Mr M. Kalimashe
3	Amathole District Municipality	Dr. BJ Mthembu
4	Department of Economic Development, Environmental Affairs and Tourism East London	Mr Briant Noncembu
5	Department of Labour	Mr Yawa
6	Department Of Rural Development and Agrarian Reform	Acting COO: Patience Tamba
7	Department Of Rural Development and Land Reform	Mr Babini Mbewu
8	Department Of Transport	Mzilindile Mzi Mafani
9	Department Of Water and Sanitation	Me Molepo Khuthadzo
10	Department of Public Works	Mr MD Qwase
11	Eskom	Mrs Angelina Shalang

12	SAHRA	SAHRIS upload
13	Eastern Cape Provincial Heritage Resources Authority	Ayanda Mncwabe-Mama
14	Eastern Cape Parks And Tourism Agency (ECPTA)	

**NOTIFICATION OF DRAFT BASIC ASSESSMENT REPORT SENT TO ALL  
BELOW LISTED OWNERS, NEIGHBOURS AND IAP'S ON 23 JULY 2024.**

No	Name	Interest
15	Mnquma Local Municipality	Erf 725 (landowner) Erf 153 (landowner) Erf 215 (surrounding landowner) Erf 221 (surrounding landowner) Lot 1A Farm No. 44 (surrounding landowner)
16	Wilson Mxuma	Erf 216 (surrounding landowner)
17	Booy Ciliwe	Erf 215 (surrounding landowner)
18	Mshweshwe & Govan Myozolo	Erf 221 (surrounding landowner)

1

**PROOF OF COMMUNICATION WITH MNQUMA  
LOCAL MUNICIPALITY MANAGER MR S  
MAHLASELA ON 23 JULY 2024**

## Anel Olivier

---

**From:** Greenmined Comments  
**Sent:** Tuesday, 23 July 2024 11:43  
**To:** 'smahlasela@mnquma.gov.za'; 'zngwanya@mnquma.gov.za'; 'snobanda25@gmail.com'; 'Bhekisisam@amathole.gov.za'; 'info@amathole.gov.za'; 'briant.noncembu@dedea.gov.za'; 'mzie.yawa@labour.gov.za'; pearl.bengu@labour.gov.za; 'snazo.melane@drdar.gov.za'; 'nosiphiwo.mlamla@drdar.gov.za'; 'patience.tamba@drdar.gov.za'; lviwe.bunzi@drdar.gov.za; babini.mbewu@dalrrd.gov.za; nomfundo.mbewana@dalrrd.gov.za; angie.majongile@dot.ecprov.gov.za; liths.pulo@gmail.com; 'MolepoK@dws.gov.za'; 'VongweO@dws.gov.za'; 'MakhanyaP@dws.gov.za'; 'thandiswa.gqeke@ecdpw.gov.za'; 'shalanar@eskom.co.za'; Ayanda Mncwabe-Mama; info@ecpta.co.za  
**Subject:** EC 30/5/1/2/2/0183 MR – EC-00033-MR/102 Transkei Quarries  
**Attachments:** FINAL ECPHRA NID form - Transkei Quarries Pty Ltd.pdf; Flyer - S102 Butterworth.pdf

**RE: NOTICE OF THE DRAFT BASIC ASSESSMENT REPORT FOR AN APPLICATION IN TERMS OF SECTION 102 OF THE MINERALS AND PETROLEUM RESOURCES DEVELOPMENT ACT, 2002 (ACT NO 28 OF 2002), AND ENVIRONMENTAL AUTHORISATION IN TERMS OF SECTION 24 OF THE NATIONAL ENVIRONMENTAL MANAGEMENT ACT, 1998 (ACT 107 OF 1998 NEMA) AS WELL AS THE ENVIRONMENTAL IMPACT ASSESSMENT REGULATIONS, 2014 (AS AMENDED) SUBMITTED BY TRANSKEI QUARRIES (PTY) LTD. REFERENCE NUMBER: EC 30/5/1/2/2/0183 MR – EC-0003-MR/102**

Notice is given of the Section 102 amendment application submitted by Transkei Quarries (Pty) Ltd for environmental authorization and consent of the minister to expand the mining footprint of Butterworth Quarry.

Further to this, please find attached information regarding the project and notification that the Draft Basic Assessment Report (DBAR) for this application in the Mnquma municipal area of the Eastern Cape is now available for your perusal and commenting until 26 August 2024.

A copy of the documents can be obtained from Greenmined Environmental (Pty) Ltd upon request or downloaded from the company website at <https://www.greenmined.com/section-102-applications/>. Please contact Christine Fouche at 082 811 8514 (Cell) or 021 851 2673 (Tel), or [christine.f@greenmined.co.za](mailto:christine.f@greenmined.co.za) should you require any additional information.

Kind Regards/Vriendelike Groete

Anel Olivier  
Project Administrator



Tel: 021 851 2673  
Cell: 067 417 2654  
Fax: 086 546 0579  
[www.greenmined.com](http://www.greenmined.com)

106 Baker Square, Paardevlei  
De Beers Avenue  
Somerset West  
7130

Suite 62, Private Bag x15  
Somerset West, 7129

## Anel Olivier

---

**From:** Mail Delivery System <Mailer-Daemon@smtpcorp.com>  
**Sent:** Tuesday, 23 July 2024 11:48  
**To:** Greenmined Comments  
**Subject:** Delivery Status Notification

Content-Type: multipart/report; report-type=delivery-status; boundary=1721728057-eximdsn-552349283  
MIME-Version: 1.0  
--1721728057-eximdsn-552349283  
Content-type: text/plain; charset=us-ascii

This message was created automatically by SMTP2Go.

----- The following addresses had successful delivery notifications ----- <smahlasela@mnquma.gov.za> (relayed to non-DSN-aware mailer)

<shalanar@eskom.co.za> (relayed to non-DSN-aware mailer)

<thandiswa.gqeke@ecdpw.gov.za> (relayed to non-DSN-aware mailer)

<liths.pulo@gmail.com> (relayed to non-DSN-aware mailer)

<angie.majongile@dot.ecprov.gov.za> (relayed to non-DSN-aware mailer)

<pearl.bengu@labour.gov.za> (relayed to non-DSN-aware mailer)

<mzie.yawa@labour.gov.za> (relayed to non-DSN-aware mailer)

<info@amathole.gov.za> (relayed to non-DSN-aware mailer)

<Bhekisisam@amathole.gov.za> (relayed to non-DSN-aware mailer)

<snobanda25@gmail.com> (relayed to non-DSN-aware mailer)

<zngwanya@mnquma.gov.za> (relayed to non-DSN-aware mailer)

<info@ecpta.co.za> (relayed to non-DSN-aware mailer)

--1721728057-eximdsn-552349283  
Content-type: message/delivery-status

Reporting-MTA: dns; mail.smtp2go.com

Action: delivered  
Final-Recipient: rfc822;smahlasela@mnquma.gov.za  
Status: 2.0.0  
Remote-MTA: dns; za-smtp-inbound-1.mimecast.co.za  
Diagnostic-Code: smtp; 250 Ok

Action: delivered  
Final-Recipient: rfc822;shalanar@eskom.co.za  
Status: 2.0.0  
Remote-MTA: dns; za-smtp-inbound-2.mimecast.co.za  
Diagnostic-Code: smtp; 250 Ok

## Anel Olivier

---

**From:** Ziyanda Ngwanya <ZNgwanya@mnquma.gov.za>  
**To:** Greenmined Comments  
**Sent:** Wednesday, 31 July 2024 12:01  
**Subject:** Read: EC 30/5/1/2/2/0183 MR – EC-00033-MR/102 Transkei Quarries

Your message

To: Ziyanda Ngwanya  
Subject: EC 30/5/1/2/2/0183 MR – EC-00033-MR/102 Transkei Quarries  
Sent: Tuesday, July 23, 2024 11:43:19 AM (UTC+02:00) Harare, Pretoria

was read on Wednesday, July 31, 2024 11:57:24 AM (UTC+02:00) Harare, Pretoria.

**2**

**PROOF OF COMMUNICATION WITH MNQUMA  
LOCAL MUNICIPALITY WARD 3 COUNCILLOR MR M  
KALIMASHE ON 23 JULY 2024**



## Anel Olivier

---

**From:** Greenmined Comments  
**Sent:** Tuesday, 23 July 2024 11:43  
**To:** 'smahlasela@mnquma.gov.za'; 'zngwanya@mnquma.gov.za'; 'snobanda25@gmail.com'; 'Bhekisisam@amathole.gov.za'; 'info@amathole.gov.za'; 'briant.noncembu@dedea.gov.za'; 'mzie.yawa@labour.gov.za'; pearl.bengu@labour.gov.za; 'snazo.melane@drdar.gov.za'; 'nosiphiwo.mlamla@drdar.gov.za'; 'patience.tamba@drdar.gov.za'; lviwe.bunzi@drdar.gov.za; babini.mbewu@dalrrd.gov.za; nomfundo.mbewana@dalrrd.gov.za; angie.majongile@dot.ecprov.gov.za; liths.pulo@gmail.com; 'MolepoK@dws.gov.za'; 'VongweO@dws.gov.za'; 'MakhanyaP@dws.gov.za'; 'thandiswa.gqeke@ecdpw.gov.za'; 'shalanar@eskom.co.za'; Ayanda Mncwabe-Mama; info@ecpta.co.za  
**Subject:** EC 30/5/1/2/2/0183 MR – EC-00033-MR/102 Transkei Quarries  
**Attachments:** FINAL ECPHRA NID form - Transkei Quarries Pty Ltd.pdf; Flyer - S102 Butterworth.pdf

**RE: NOTICE OF THE DRAFT BASIC ASSESSMENT REPORT FOR AN APPLICATION IN TERMS OF SECTION 102 OF THE MINERALS AND PETROLEUM RESOURCES DEVELOPMENT ACT, 2002 (ACT NO 28 OF 2002), AND ENVIRONMENTAL AUTHORISATION IN TERMS OF SECTION 24 OF THE NATIONAL ENVIRONMENTAL MANAGEMENT ACT, 1998 (ACT 107 OF 1998 NEMA) AS WELL AS THE ENVIRONMENTAL IMPACT ASSESSMENT REGULATIONS, 2014 (AS AMENDED) SUBMITTED BY TRANSKEI QUARRIES (PTY) LTD. REFERENCE NUMBER: EC 30/5/1/2/2/0183 MR – EC-0003-MR/102**

Notice is given of the Section 102 amendment application submitted by Transkei Quarries (Pty) Ltd for environmental authorization and consent of the minister to expand the mining footprint of Butterworth Quarry.

Further to this, please find attached information regarding the project and notification that the Draft Basic Assessment Report (DBAR) for this application in the Mnquma municipal area of the Eastern Cape is now available for your perusal and commenting until 26 August 2024.

A copy of the documents can be obtained from Greenmined Environmental (Pty) Ltd upon request or downloaded from the company website at <https://www.greenmined.com/section-102-applications/>. Please contact Christine Fouche at 082 811 8514 (Cell) or 021 851 2673 (Tel), or [christine.f@greenmined.co.za](mailto:christine.f@greenmined.co.za) should you require any additional information.

Kind Regards/Vriendelike Groete

Anel Olivier  
Project Administrator



Tel: 021 851 2673  
Cell: 067 417 2654  
Fax: 086 546 0579  
[www.greenmined.com](http://www.greenmined.com)

106 Baker Square, Paardevlei  
De Beers Avenue  
Somerset West  
7130

Suite 62, Private Bag x15  
Somerset West, 7129

## Anel Olivier

---

**From:** Mail Delivery System <Mailer-Daemon@smtpcorp.com>  
**Sent:** Tuesday, 23 July 2024 11:48  
**To:** Greenmined Comments  
**Subject:** Delivery Status Notification

Content-Type: multipart/report; report-type=delivery-status; boundary=1721728057-eximdsn-552349283  
MIME-Version: 1.0  
--1721728057-eximdsn-552349283  
Content-type: text/plain; charset=us-ascii

This message was created automatically by SMTP2Go.

----- The following addresses had successful delivery notifications ----- <smahlasela@mnquma.gov.za> (relayed to non-DSN-aware mailer)

<shalanar@eskom.co.za> (relayed to non-DSN-aware mailer)

<thandiswa.gqeke@ecdpw.gov.za> (relayed to non-DSN-aware mailer)

<liths.pulo@gmail.com> (relayed to non-DSN-aware mailer)

<angie.majongile@dot.ecprov.gov.za> (relayed to non-DSN-aware mailer)

<pearl.bengu@labour.gov.za> (relayed to non-DSN-aware mailer)

<mzie.yawa@labour.gov.za> (relayed to non-DSN-aware mailer)

<info@amathole.gov.za> (relayed to non-DSN-aware mailer)

<Bhekisisam@amathole.gov.za> (relayed to non-DSN-aware mailer)

<snobanda25@gmail.com> (relayed to non-DSN-aware mailer)

<zngwanya@mnquma.gov.za> (relayed to non-DSN-aware mailer)

<info@ecpta.co.za> (relayed to non-DSN-aware mailer)

--1721728057-eximdsn-552349283  
Content-type: message/delivery-status

Reporting-MTA: dns; mail.smtp2go.com

Action: delivered  
Final-Recipient: rfc822;smahlasela@mnquma.gov.za  
Status: 2.0.0  
Remote-MTA: dns; za-smtp-inbound-1.mimecast.co.za  
Diagnostic-Code: smtp; 250 Ok

Action: delivered  
Final-Recipient: rfc822;shalanar@eskom.co.za  
Status: 2.0.0  
Remote-MTA: dns; za-smtp-inbound-2.mimecast.co.za  
Diagnostic-Code: smtp; 250 Ok

**PROOF OF COMMUNICATION WITH AMATHOLE  
DISTRICT MUNICIPALITY MUNICIPAL MANAGER DR  
BJ MTHEMBU ON 23 JULY 2024**

## Anel Olivier

---

**From:** Greenmined Comments  
**Sent:** Tuesday, 23 July 2024 11:43  
**To:** 'smahlasela@mnquma.gov.za'; 'zngwanya@mnquma.gov.za'; 'snobanda25@gmail.com'; 'Bhekisisam@amathole.gov.za'; 'info@amathole.gov.za'; 'briant.noncembu@dedea.gov.za'; 'mzie.yawa@labour.gov.za'; pearl.bengu@labour.gov.za; 'snazo.melane@drdar.gov.za'; 'nosiphiwo.mlamla@drdar.gov.za'; 'patience.tamba@drdar.gov.za'; lviwe.bunzi@drdar.gov.za; babini.mbewu@dalrrd.gov.za; nomfundo.mbewana@dalrrd.gov.za; angie.majongile@dot.ecprov.gov.za; liths.pulo@gmail.com; 'MolepoK@dws.gov.za'; 'VongweO@dws.gov.za'; 'MakhanyaP@dws.gov.za'; 'thandiswa.gqeke@ecdpw.gov.za'; 'shalanar@eskom.co.za'; Ayanda Mncwabe-Mama; info@ecpta.co.za  
**Subject:** EC 30/5/1/2/2/0183 MR – EC-00033-MR/102 Transkei Quarries  
**Attachments:** FINAL ECPHRA NID form - Transkei Quarries Pty Ltd.pdf; Flyer - S102 Butterworth.pdf

**RE: NOTICE OF THE DRAFT BASIC ASSESSMENT REPORT FOR AN APPLICATION IN TERMS OF SECTION 102 OF THE MINERALS AND PETROLEUM RESOURCES DEVELOPMENT ACT, 2002 (ACT NO 28 OF 2002), AND ENVIRONMENTAL AUTHORISATION IN TERMS OF SECTION 24 OF THE NATIONAL ENVIRONMENTAL MANAGEMENT ACT, 1998 (ACT 107 OF 1998 NEMA) AS WELL AS THE ENVIRONMENTAL IMPACT ASSESSMENT REGULATIONS, 2014 (AS AMENDED) SUBMITTED BY TRANSKEI QUARRIES (PTY) LTD. REFERENCE NUMBER: EC 30/5/1/2/2/0183 MR – EC-0003-MR/102**

Notice is given of the Section 102 amendment application submitted by Transkei Quarries (Pty) Ltd for environmental authorization and consent of the minister to expand the mining footprint of Butterworth Quarry.

Further to this, please find attached information regarding the project and notification that the Draft Basic Assessment Report (DBAR) for this application in the Mnquma municipal area of the Eastern Cape is now available for your perusal and commenting until 26 August 2024.

A copy of the documents can be obtained from Greenmined Environmental (Pty) Ltd upon request or downloaded from the company website at <https://www.greenmined.com/section-102-applications/>. Please contact Christine Fouche at 082 811 8514 (Cell) or 021 851 2673 (Tel), or [christine.f@greenmined.co.za](mailto:christine.f@greenmined.co.za) should you require any additional information.

Kind Regards/Vriendelike Groete

Anel Olivier  
Project Administrator



Tel: 021 851 2673  
Cell: 067 417 2654  
Fax: 086 546 0579  
[www.greenmined.com](http://www.greenmined.com)

106 Baker Square, Paardevlei  
De Beers Avenue  
Somerset West  
7130

Suite 62, Private Bag x15  
Somerset West, 7129

## Anel Olivier

---

**From:** Mail Delivery System <Mailer-Daemon@smtpcorp.com>  
**Sent:** Tuesday, 23 July 2024 11:48  
**To:** Greenmined Comments  
**Subject:** Delivery Status Notification

Content-Type: multipart/report; report-type=delivery-status; boundary=1721728057-eximdsn-552349283  
MIME-Version: 1.0  
--1721728057-eximdsn-552349283  
Content-type: text/plain; charset=us-ascii

This message was created automatically by SMTP2Go.

----- The following addresses had successful delivery notifications ----- <smahlasela@mnquma.gov.za> (relayed to non-DSN-aware mailer)

<shalanar@eskom.co.za> (relayed to non-DSN-aware mailer)

<thandiswa.gqeke@ecdpw.gov.za> (relayed to non-DSN-aware mailer)

<liths.pulo@gmail.com> (relayed to non-DSN-aware mailer)

<angie.majongile@dot.ecprov.gov.za> (relayed to non-DSN-aware mailer)

<pearl.bengu@labour.gov.za> (relayed to non-DSN-aware mailer)

<mzie.yawa@labour.gov.za> (relayed to non-DSN-aware mailer)

<info@amathole.gov.za> (relayed to non-DSN-aware mailer)

<Bhekisisam@amathole.gov.za> (relayed to non-DSN-aware mailer)

<snobanda25@gmail.com> (relayed to non-DSN-aware mailer)

<zngwanya@mnquma.gov.za> (relayed to non-DSN-aware mailer)

<info@ecpta.co.za> (relayed to non-DSN-aware mailer)

--1721728057-eximdsn-552349283  
Content-type: message/delivery-status

Reporting-MTA: dns; mail.smtp2go.com

Action: delivered  
Final-Recipient: rfc822;smahlasela@mnquma.gov.za  
Status: 2.0.0  
Remote-MTA: dns; za-smtp-inbound-1.mimecast.co.za  
Diagnostic-Code: smtp; 250 Ok

Action: delivered  
Final-Recipient: rfc822;shalanar@eskom.co.za  
Status: 2.0.0  
Remote-MTA: dns; za-smtp-inbound-2.mimecast.co.za  
Diagnostic-Code: smtp; 250 Ok

**4.**

**PROOF OF COMMUNICATION WITH MR B  
NONCEMBU FROM THE DEPARTMENT OF  
ECONOMIC DEVELOPMENT, ENVIRONMENTAL  
AFFAIRS AND TOURISM EAST LONDON ON 23  
JULY 2024**

## Anel Olivier

---

**From:** Greenmined Comments  
**Sent:** Tuesday, 23 July 2024 11:43  
**To:** 'smahlasela@mnquma.gov.za'; 'zngwanya@mnquma.gov.za'; 'snobanda25@gmail.com'; 'Bhekisisam@amathole.gov.za'; 'info@amathole.gov.za'; 'briant.noncembu@dedea.gov.za'; 'mzie.yawa@labour.gov.za'; pearl.bengu@labour.gov.za; 'snazo.melane@drdar.gov.za'; 'nosiphiwo.mlamla@drdar.gov.za'; 'patience.tamba@drdar.gov.za'; lviwe.bunzi@drdar.gov.za; babini.mbewu@dalrrd.gov.za; nomfundo.mbewana@dalrrd.gov.za; angie.majongile@dot.ecprov.gov.za; liths.pulo@gmail.com; 'MolepoK@dws.gov.za'; 'VongweO@dws.gov.za'; 'MakhanyaP@dws.gov.za'; 'thandiswa.gqeke@ecdpw.gov.za'; 'shalanar@eskom.co.za'; Ayanda Mncwabe-Mama; info@ecpta.co.za  
**Subject:** EC 30/5/1/2/2/0183 MR – EC-00033-MR/102 Transkei Quarries  
**Attachments:** FINAL ECPHRA NID form - Transkei Quarries Pty Ltd.pdf; Flyer - S102 Butterworth.pdf

**RE: NOTICE OF THE DRAFT BASIC ASSESSMENT REPORT FOR AN APPLICATION IN TERMS OF SECTION 102 OF THE MINERALS AND PETROLEUM RESOURCES DEVELOPMENT ACT, 2002 (ACT NO 28 OF 2002), AND ENVIRONMENTAL AUTHORISATION IN TERMS OF SECTION 24 OF THE NATIONAL ENVIRONMENTAL MANAGEMENT ACT, 1998 (ACT 107 OF 1998 NEMA) AS WELL AS THE ENVIRONMENTAL IMPACT ASSESSMENT REGULATIONS, 2014 (AS AMENDED) SUBMITTED BY TRANSKEI QUARRIES (PTY) LTD. REFERENCE NUMBER: EC 30/5/1/2/2/0183 MR – EC-0003-MR/102**

Notice is given of the Section 102 amendment application submitted by Transkei Quarries (Pty) Ltd for environmental authorization and consent of the minister to expand the mining footprint of Butterworth Quarry.

Further to this, please find attached information regarding the project and notification that the Draft Basic Assessment Report (DBAR) for this application in the Mnquma municipal area of the Eastern Cape is now available for your perusal and commenting until 26 August 2024.

A copy of the documents can be obtained from Greenmined Environmental (Pty) Ltd upon request or downloaded from the company website at <https://www.greenmined.com/section-102-applications/>. Please contact Christine Fouche at 082 811 8514 (Cell) or 021 851 2673 (Tel), or [christine.f@greenmined.co.za](mailto:christine.f@greenmined.co.za) should you require any additional information.

Kind Regards/Vriendelike Groete

Anel Olivier  
Project Administrator



Tel: 021 851 2673  
Cell: 067 417 2654  
Fax: 086 546 0579  
[www.greenmined.com](http://www.greenmined.com)

106 Baker Square, Paardevlei  
De Beers Avenue  
Somerset West  
7130

Suite 62, Private Bag x15  
Somerset West, 7129

## Anel Olivier

---

**From:** postmaster@dedea.gov.za  
**To:** briant.noncembu@dedea.gov.za  
**Sent:** Tuesday, 23 July 2024 11:47  
**Subject:** Delivered: EC 30/5/1/2/2/0183 MR – EC-00033-MR/102 Transkei Quarries

**Your message has been delivered to the following recipients:**

[briant.noncembu@dedea.gov.za](mailto:briant.noncembu@dedea.gov.za) ([briant.noncembu@dedea.gov.za](mailto:briant.noncembu@dedea.gov.za))

Subject: EC 30/5/1/2/2/0183 MR – EC-00033-MR/102 Transkei Quarries



EC

30/5/1/2/2/0183...



## Anel Olivier

---

**From:** Mail Delivery System <Mailer-Daemon@smtpcorp.com>  
**Sent:** Tuesday, 23 July 2024 11:48  
**To:** Greenmined Comments  
**Subject:** Delivery Status Notification

Content-Type: multipart/report; report-type=delivery-status; boundary=1721728057-eximdsn-552349283  
MIME-Version: 1.0  
--1721728057-eximdsn-552349283  
Content-type: text/plain; charset=us-ascii

This message was created automatically by SMTP2Go.

----- The following addresses had successful delivery notifications ----- <smahlasela@mnquma.gov.za> (relayed to non-DSN-aware mailer)

<shalanar@eskom.co.za> (relayed to non-DSN-aware mailer)

<thandiswa.gqeke@ecdpw.gov.za> (relayed to non-DSN-aware mailer)

<liths.pulo@gmail.com> (relayed to non-DSN-aware mailer)

<angie.majongile@dot.ecprov.gov.za> (relayed to non-DSN-aware mailer)

<pearl.bengu@labour.gov.za> (relayed to non-DSN-aware mailer)

<mzie.yawa@labour.gov.za> (relayed to non-DSN-aware mailer)

<info@amathole.gov.za> (relayed to non-DSN-aware mailer)

<Bhekisisam@amathole.gov.za> (relayed to non-DSN-aware mailer)

<snobanda25@gmail.com> (relayed to non-DSN-aware mailer)

<zngwanya@mnquma.gov.za> (relayed to non-DSN-aware mailer)

<info@ecpta.co.za> (relayed to non-DSN-aware mailer)

--1721728057-eximdsn-552349283  
Content-type: message/delivery-status

Reporting-MTA: dns; mail.smtp2go.com

Action: delivered  
Final-Recipient: rfc822;smahlasela@mnquma.gov.za  
Status: 2.0.0  
Remote-MTA: dns; za-smtp-inbound-1.mimecast.co.za  
Diagnostic-Code: smtp; 250 Ok

Action: delivered  
Final-Recipient: rfc822;shalanar@eskom.co.za  
Status: 2.0.0  
Remote-MTA: dns; za-smtp-inbound-2.mimecast.co.za  
Diagnostic-Code: smtp; 250 Ok

**5.**

**PROOF OF COMMUNICATION WITH MR YAWA  
FROM THE DEPARTMENT OF LABOUR ON 23 JULY  
2024**

## Anel Olivier

---

**From:** Greenmined Comments  
**Sent:** Tuesday, 23 July 2024 11:43  
**To:** 'smahlasela@mnquma.gov.za'; 'zngwanya@mnquma.gov.za'; 'snobanda25@gmail.com'; 'Bhekisisam@amathole.gov.za'; 'info@amathole.gov.za'; 'briant.noncembu@dedea.gov.za'; 'mzie.yawa@labour.gov.za'; pearl.bengu@labour.gov.za; 'snazo.melane@drdar.gov.za'; 'nosiphiwo.mlamla@drdar.gov.za'; 'patience.tamba@drdar.gov.za'; lviwe.bunzi@drdar.gov.za; babini.mbewu@dalrrd.gov.za; nomfundo.mbewana@dalrrd.gov.za; angie.majongile@dot.ecprov.gov.za; liths.pulo@gmail.com; 'MolepoK@dws.gov.za'; 'VongweO@dws.gov.za'; 'MakhanyaP@dws.gov.za'; 'thandiswa.gqeke@ecdpw.gov.za'; 'shalanar@eskom.co.za'; Ayanda Mncwabe-Mama; info@ecpta.co.za  
**Subject:** EC 30/5/1/2/2/0183 MR – EC-00033-MR/102 Transkei Quarries  
**Attachments:** FINAL ECPHRA NID form - Transkei Quarries Pty Ltd.pdf; Flyer - S102 Butterworth.pdf

**RE: NOTICE OF THE DRAFT BASIC ASSESSMENT REPORT FOR AN APPLICATION IN TERMS OF SECTION 102 OF THE MINERALS AND PETROLEUM RESOURCES DEVELOPMENT ACT, 2002 (ACT NO 28 OF 2002), AND ENVIRONMENTAL AUTHORISATION IN TERMS OF SECTION 24 OF THE NATIONAL ENVIRONMENTAL MANAGEMENT ACT, 1998 (ACT 107 OF 1998 NEMA) AS WELL AS THE ENVIRONMENTAL IMPACT ASSESSMENT REGULATIONS, 2014 (AS AMENDED) SUBMITTED BY TRANSKEI QUARRIES (PTY) LTD. REFERENCE NUMBER: EC 30/5/1/2/2/0183 MR – EC-0003-MR/102**

Notice is given of the Section 102 amendment application submitted by Transkei Quarries (Pty) Ltd for environmental authorization and consent of the minister to expand the mining footprint of Butterworth Quarry.

Further to this, please find attached information regarding the project and notification that the Draft Basic Assessment Report (DBAR) for this application in the Mnquma municipal area of the Eastern Cape is now available for your perusal and commenting until 26 August 2024.

A copy of the documents can be obtained from Greenmined Environmental (Pty) Ltd upon request or downloaded from the company website at <https://www.greenmined.com/section-102-applications/>. Please contact Christine Fouche at 082 811 8514 (Cell) or 021 851 2673 (Tel), or [christine.f@greenmined.co.za](mailto:christine.f@greenmined.co.za) should you require any additional information.

Kind Regards/Vriendelike Groete

Anel Olivier  
Project Administrator



Tel: 021 851 2673  
Cell: 067 417 2654  
Fax: 086 546 0579  
[www.greenmined.com](http://www.greenmined.com)

106 Baker Square, Paardevlei  
De Beers Avenue  
Somerset West  
7130

Suite 62, Private Bag x15  
Somerset West, 7129

## Anel Olivier

---

**From:** Mail Delivery System <Mailer-Daemon@smtpcorp.com>  
**Sent:** Tuesday, 23 July 2024 11:48  
**To:** Greenmined Comments  
**Subject:** Delivery Status Notification

Content-Type: multipart/report; report-type=delivery-status; boundary=1721728057-eximdsn-552349283  
MIME-Version: 1.0  
--1721728057-eximdsn-552349283  
Content-type: text/plain; charset=us-ascii

This message was created automatically by SMTP2Go.

----- The following addresses had successful delivery notifications ----- <smahlasela@mnquma.gov.za> (relayed to non-DSN-aware mailer)

<shalanar@eskom.co.za> (relayed to non-DSN-aware mailer)

<thandiswa.gqeke@ecdpw.gov.za> (relayed to non-DSN-aware mailer)

<liths.pulo@gmail.com> (relayed to non-DSN-aware mailer)

<angie.majongile@dot.ecprov.gov.za> (relayed to non-DSN-aware mailer)

<pearl.bengu@labour.gov.za> (relayed to non-DSN-aware mailer)

<mzie.yawa@labour.gov.za> (relayed to non-DSN-aware mailer)

<info@amathole.gov.za> (relayed to non-DSN-aware mailer)

<Bhekisisam@amathole.gov.za> (relayed to non-DSN-aware mailer)

<snobanda25@gmail.com> (relayed to non-DSN-aware mailer)

<zngwanya@mnquma.gov.za> (relayed to non-DSN-aware mailer)

<info@ecpta.co.za> (relayed to non-DSN-aware mailer)

--1721728057-eximdsn-552349283  
Content-type: message/delivery-status

Reporting-MTA: dns; mail.smtp2go.com

Action: delivered  
Final-Recipient: rfc822;smahlasela@mnquma.gov.za  
Status: 2.0.0  
Remote-MTA: dns; za-smtp-inbound-1.mimecast.co.za  
Diagnostic-Code: smtp; 250 Ok

Action: delivered  
Final-Recipient: rfc822;shalanar@eskom.co.za  
Status: 2.0.0  
Remote-MTA: dns; za-smtp-inbound-2.mimecast.co.za  
Diagnostic-Code: smtp; 250 Ok

**6.**

**PROOF OF COMMUNICATION WITH THE HOD  
OFFICE FROM THE DEPARTMENT OF RURAL  
DEVELOPMENT AND AGRIGARIAN REFORM ON 23  
JULY 2024**

## Anel Olivier

---

**From:** Greenmined Comments  
**Sent:** Tuesday, 23 July 2024 11:43  
**To:** 'smahlasela@mnquma.gov.za'; 'zngwanya@mnquma.gov.za'; 'snobanda25@gmail.com'; 'Bhekisisam@amathole.gov.za'; 'info@amathole.gov.za'; 'briant.noncembu@dedea.gov.za'; 'mzie.yawa@labour.gov.za'; pearl.bengu@labour.gov.za; 'snazo.melane@drdar.gov.za'; 'nosiphiwo.mlamla@drdar.gov.za'; 'patience.tamba@drdar.gov.za'; lviwe.bunzi@drdar.gov.za; babini.mbewu@dalrrd.gov.za; nomfundo.mbewana@dalrrd.gov.za; angie.majongile@dot.ecprov.gov.za; liths.pulo@gmail.com; 'MolepoK@dws.gov.za'; 'VongweO@dws.gov.za'; 'MakhanyaP@dws.gov.za'; 'thandiswa.gqeke@ecdpw.gov.za'; 'shalanar@eskom.co.za'; Ayanda Mncwabe-Mama; info@ecpta.co.za  
**Subject:** EC 30/5/1/2/2/0183 MR – EC-00033-MR/102 Transkei Quarries  
**Attachments:** FINAL ECPHRA NID form - Transkei Quarries Pty Ltd.pdf; Flyer - S102 Butterworth.pdf

**RE: NOTICE OF THE DRAFT BASIC ASSESSMENT REPORT FOR AN APPLICATION IN TERMS OF SECTION 102 OF THE MINERALS AND PETROLEUM RESOURCES DEVELOPMENT ACT, 2002 (ACT NO 28 OF 2002), AND ENVIRONMENTAL AUTHORISATION IN TERMS OF SECTION 24 OF THE NATIONAL ENVIRONMENTAL MANAGEMENT ACT, 1998 (ACT 107 OF 1998 NEMA) AS WELL AS THE ENVIRONMENTAL IMPACT ASSESSMENT REGULATIONS, 2014 (AS AMENDED) SUBMITTED BY TRANSKEI QUARRIES (PTY) LTD. REFERENCE NUMBER: EC 30/5/1/2/2/0183 MR – EC-0003-MR/102**

Notice is given of the Section 102 amendment application submitted by Transkei Quarries (Pty) Ltd for environmental authorization and consent of the minister to expand the mining footprint of Butterworth Quarry.

Further to this, please find attached information regarding the project and notification that the Draft Basic Assessment Report (DBAR) for this application in the Mnquma municipal area of the Eastern Cape is now available for your perusal and commenting until 26 August 2024.

A copy of the documents can be obtained from Greenmined Environmental (Pty) Ltd upon request or downloaded from the company website at <https://www.greenmined.com/section-102-applications/>. Please contact Christine Fouche at 082 811 8514 (Cell) or 021 851 2673 (Tel), or [christine.f@greenmined.co.za](mailto:christine.f@greenmined.co.za) should you require any additional information.

Kind Regards/Vriendelike Groete

Anel Olivier  
Project Administrator



Tel: 021 851 2673  
Cell: 067 417 2654  
Fax: 086 546 0579  
[www.greenmined.com](http://www.greenmined.com)

106 Baker Square, Paardevlei  
De Beers Avenue  
Somerset West  
7130

Suite 62, Private Bag x15  
Somerset West, 7129

## Anel Olivier

---

**From:** Nosiphiwo Mlamla <Nosiphiwo.Mlamla@drdar.gov.za>  
**To:** Greenmined Comments  
**Sent:** Tuesday, 23 July 2024 13:06  
**Subject:** Read: EC 30/5/1/2/2/0183 MR – EC-00033-MR/102 Transkei Quarries

Your message

To: Nosiphiwo Mlamla  
Subject: EC 30/5/1/2/2/0183 MR – EC-00033-MR/102 Transkei Quarries  
Sent: Tuesday, July 23, 2024 11:43:19 AM (UTC+02:00) Harare, Pretoria

was read on Tuesday, July 23, 2024 1:05:17 PM (UTC+02:00) Harare, Pretoria.

## Anel Olivier

---

**From:** Iviwe Bunzi <Iviwe.Bunzi@drdar.gov.za>  
**To:** Greenmined Comments  
**Sent:** Tuesday, 23 July 2024 14:55  
**Subject:** Read: EC 30/5/1/2/2/0183 MR – EC-00033-MR/102 Transkei Quarries

Your message

To: Iviwe Bunzi  
Subject: EC 30/5/1/2/2/0183 MR – EC-00033-MR/102 Transkei Quarries  
Sent: 23 July 2024 09:43:19 (UTC) Coordinated Universal Time

was read on 23 July 2024 12:53:51 (UTC) Coordinated Universal Time.



## Anel Olivier

---

**From:** postmaster@drdar.gov.za  
**To:** snazo.melane@drdar.gov.za  
**Sent:** Tuesday, 23 July 2024 11:47  
**Subject:** Delivered: EC 30/5/1/2/2/0183 MR – EC-00033-MR/102 Transkei Quarries

**Your message has been delivered to the following recipients:**

[snazo.melane@drdar.gov.za](mailto:snazo.melane@drdar.gov.za) ([snazo.melane@drdar.gov.za](mailto:snazo.melane@drdar.gov.za))

Subject: EC 30/5/1/2/2/0183 MR – EC-00033-MR/102 Transkei Quarries



EC  
30/5/1/2/2/0183...

## Anel Olivier

---

**From:** postmaster@drdar.gov.za  
**To:** patience.tamba@drdar.gov.za  
**Sent:** Tuesday, 23 July 2024 11:48  
**Subject:** Delivered: EC 30/5/1/2/2/0183 MR – EC-00033-MR/102 Transkei Quarries

**Your message has been delivered to the following recipients:**

[patience.tamba@drdar.gov.za](mailto:patience.tamba@drdar.gov.za) ([patience.tamba@drdar.gov.za](mailto:patience.tamba@drdar.gov.za))

Subject: EC 30/5/1/2/2/0183 MR – EC-00033-MR/102 Transkei Quarries



EC  
30/5/1/2/2/0183...

**7.**

**PROOF OF COMMUNICATION WITH MR B MBEWU  
FROM THE DEPARTMENT OF RURAL  
DEVELOPMENT AND LAND REFORM ON 23 JULY  
2024**

## Anel Olivier

---

**From:** Greenmined Comments  
**Sent:** Tuesday, 23 July 2024 11:43  
**To:** 'smahlasela@mnquma.gov.za'; 'zngwanya@mnquma.gov.za'; 'snobanda25@gmail.com'; 'Bhekisisam@amathole.gov.za'; 'info@amathole.gov.za'; 'briant.noncembu@dedea.gov.za'; 'mzie.yawa@labour.gov.za'; pearl.bengu@labour.gov.za; 'snazo.melane@drdar.gov.za'; 'nosiphiwo.mlamla@drdar.gov.za'; 'patience.tamba@drdar.gov.za'; lviwe.bunzi@drdar.gov.za; babini.mbewu@dalrrd.gov.za; nomfundo.mbewana@dalrrd.gov.za; angie.majongile@dot.ecprov.gov.za; liths.pulo@gmail.com; 'MolepoK@dws.gov.za'; 'VongweO@dws.gov.za'; 'MakhanyaP@dws.gov.za'; 'thandiswa.gqeke@ecdpw.gov.za'; 'shalanar@eskom.co.za'; Ayanda Mncwabe-Mama; info@ecpta.co.za  
**Subject:** EC 30/5/1/2/2/0183 MR – EC-00033-MR/102 Transkei Quarries  
**Attachments:** FINAL ECPHRA NID form - Transkei Quarries Pty Ltd.pdf; Flyer - S102 Butterworth.pdf

**RE: NOTICE OF THE DRAFT BASIC ASSESSMENT REPORT FOR AN APPLICATION IN TERMS OF SECTION 102 OF THE MINERALS AND PETROLEUM RESOURCES DEVELOPMENT ACT, 2002 (ACT NO 28 OF 2002), AND ENVIRONMENTAL AUTHORISATION IN TERMS OF SECTION 24 OF THE NATIONAL ENVIRONMENTAL MANAGEMENT ACT, 1998 (ACT 107 OF 1998 NEMA) AS WELL AS THE ENVIRONMENTAL IMPACT ASSESSMENT REGULATIONS, 2014 (AS AMENDED) SUBMITTED BY TRANSKEI QUARRIES (PTY) LTD. REFERENCE NUMBER: EC 30/5/1/2/2/0183 MR – EC-0003-MR/102**

Notice is given of the Section 102 amendment application submitted by Transkei Quarries (Pty) Ltd for environmental authorization and consent of the minister to expand the mining footprint of Butterworth Quarry.

Further to this, please find attached information regarding the project and notification that the Draft Basic Assessment Report (DBAR) for this application in the Mnquma municipal area of the Eastern Cape is now available for your perusal and commenting until 26 August 2024.

A copy of the documents can be obtained from Greenmined Environmental (Pty) Ltd upon request or downloaded from the company website at <https://www.greenmined.com/section-102-applications/>. Please contact Christine Fouche at 082 811 8514 (Cell) or 021 851 2673 (Tel), or [christine.f@greenmined.co.za](mailto:christine.f@greenmined.co.za) should you require any additional information.

Kind Regards/Vriendelike Groete

Anel Olivier  
Project Administrator



Tel: 021 851 2673  
Cell: 067 417 2654  
Fax: 086 546 0579  
[www.greenmined.com](http://www.greenmined.com)

106 Baker Square, Paardevlei  
De Beers Avenue  
Somerset West  
7130

Suite 62, Private Bag x15  
Somerset West, 7129

## Anel Olivier

---

**From:** Mail Delivery System <Mailer-Daemon@smtpcorp.com>  
**Sent:** Tuesday, 23 July 2024 11:48  
**To:** Greenmined Comments  
**Subject:** Delivery Status Notification

Content-Type: multipart/report; report-type=delivery-status; boundary=1721728057-eximdsn-552349283  
MIME-Version: 1.0  
--1721728057-eximdsn-552349283  
Content-type: text/plain; charset=us-ascii

This message was created automatically by SMTP2Go.

----- The following addresses had successful delivery notifications ----- <smahlasela@mnquma.gov.za> (relayed to non-DSN-aware mailer)

<shalanar@eskom.co.za> (relayed to non-DSN-aware mailer)

<thandiswa.gqeke@ecdpw.gov.za> (relayed to non-DSN-aware mailer)

<liths.pulo@gmail.com> (relayed to non-DSN-aware mailer)

<angie.majongile@dot.ecprov.gov.za> (relayed to non-DSN-aware mailer)

<pearl.bengu@labour.gov.za> (relayed to non-DSN-aware mailer)

<mzie.yawa@labour.gov.za> (relayed to non-DSN-aware mailer)

<info@amathole.gov.za> (relayed to non-DSN-aware mailer)

<Bhekisisam@amathole.gov.za> (relayed to non-DSN-aware mailer)

<snobanda25@gmail.com> (relayed to non-DSN-aware mailer)

<zngwanya@mnquma.gov.za> (relayed to non-DSN-aware mailer)

<info@ecpta.co.za> (relayed to non-DSN-aware mailer)

--1721728057-eximdsn-552349283  
Content-type: message/delivery-status

Reporting-MTA: dns; mail.smtp2go.com

Action: delivered  
Final-Recipient: rfc822;smahlasela@mnquma.gov.za  
Status: 2.0.0  
Remote-MTA: dns; za-smtp-inbound-1.mimecast.co.za  
Diagnostic-Code: smtp; 250 Ok

Action: delivered  
Final-Recipient: rfc822;shalanar@eskom.co.za  
Status: 2.0.0  
Remote-MTA: dns; za-smtp-inbound-2.mimecast.co.za  
Diagnostic-Code: smtp; 250 Ok

## Anel Olivier

---

**From:** Mail Delivery Subsystem <MAILER-DAEMON@rly11j.srv.mailcontrol.com>  
**To:** nomfundo.mbewana@dalrrd.gov.za  
**Sent:** Tuesday, 23 July 2024 11:48  
**Subject:** Relayed: EC 30/5/1/2/2/0183 MR – EC-00033-MR/102 Transkei Quarries

The original message was received at Tue, 23 Jul 2024 10:45:37 +0100  
from localhost [127.0.0.1]

----- The following addresses had successful delivery notifications -----  
<nomfundo.mbewana@dalrrd.gov.za> (relayed to non-DSN-aware mailer)

----- Transcript of session follows -----



EC

30/5/1/2/2/0183...

<nomfundo.mbewana@dalrrd.gov.za>... relayed; expect no further notifications

**8.**

**PROOF OF COMMUNICATION WITH M.M. MAFANI  
FROM THE DEPARTMENT OF TRANSPORT ON 23  
JULY 2024**

## Anel Olivier

---

**From:** Greenmined Comments  
**Sent:** Tuesday, 23 July 2024 11:43  
**To:** 'smahlasela@mnquma.gov.za'; 'zngwanya@mnquma.gov.za'; 'snobanda25@gmail.com'; 'Bhekisisam@amathole.gov.za'; 'info@amathole.gov.za'; 'briant.noncembu@dedea.gov.za'; 'mzie.yawa@labour.gov.za'; pearl.bengu@labour.gov.za; 'snazo.melane@drdar.gov.za'; 'nosiphiwo.mlamla@drdar.gov.za'; 'patience.tamba@drdar.gov.za'; lviwe.bunzi@drdar.gov.za; babini.mbewu@dalrrd.gov.za; nomfundo.mbewana@dalrrd.gov.za; angie.majongile@dot.ecprov.gov.za; liths.pulo@gmail.com; 'MolepoK@dws.gov.za'; 'VongweO@dws.gov.za'; 'MakhanyaP@dws.gov.za'; 'thandiswa.gqeke@ecdpw.gov.za'; 'shalanar@eskom.co.za'; Ayanda Mncwabe-Mama; info@ecpta.co.za  
**Subject:** EC 30/5/1/2/2/0183 MR – EC-00033-MR/102 Transkei Quarries  
**Attachments:** FINAL ECPHRA NID form - Transkei Quarries Pty Ltd.pdf; Flyer - S102 Butterworth.pdf

**RE: NOTICE OF THE DRAFT BASIC ASSESSMENT REPORT FOR AN APPLICATION IN TERMS OF SECTION 102 OF THE MINERALS AND PETROLEUM RESOURCES DEVELOPMENT ACT, 2002 (ACT NO 28 OF 2002), AND ENVIRONMENTAL AUTHORISATION IN TERMS OF SECTION 24 OF THE NATIONAL ENVIRONMENTAL MANAGEMENT ACT, 1998 (ACT 107 OF 1998 NEMA) AS WELL AS THE ENVIRONMENTAL IMPACT ASSESSMENT REGULATIONS, 2014 (AS AMENDED) SUBMITTED BY TRANSKEI QUARRIES (PTY) LTD. REFERENCE NUMBER: EC 30/5/1/2/2/0183 MR – EC-0003-MR/102**

Notice is given of the Section 102 amendment application submitted by Transkei Quarries (Pty) Ltd for environmental authorization and consent of the minister to expand the mining footprint of Butterworth Quarry.

Further to this, please find attached information regarding the project and notification that the Draft Basic Assessment Report (DBAR) for this application in the Mnquma municipal area of the Eastern Cape is now available for your perusal and commenting until 26 August 2024.

A copy of the documents can be obtained from Greenmined Environmental (Pty) Ltd upon request or downloaded from the company website at <https://www.greenmined.com/section-102-applications/>. Please contact Christine Fouche at 082 811 8514 (Cell) or 021 851 2673 (Tel), or [christine.f@greenmined.co.za](mailto:christine.f@greenmined.co.za) should you require any additional information.

Kind Regards/Vriendelike Groete

Anel Olivier  
Project Administrator



Tel: 021 851 2673  
Cell: 067 417 2654  
Fax: 086 546 0579  
[www.greenmined.com](http://www.greenmined.com)

106 Baker Square, Paardevlei  
De Beers Avenue  
Somerset West  
7130

Suite 62, Private Bag x15  
Somerset West, 7129



## Anel Olivier

---

**From:** Microsoft Outlook  
<MicrosoftExchange329e71ec88ae4615bbc36ab6ce41109e@ectransport.gov.za>  
**To:** mzi.mafani@ectransport.gov.za  
**Sent:** Tuesday, 23 July 2024 13:44  
**Subject:** Delivered: EC 30/5/1/2/2/0183 MR – EC-00033-MR/102 Transkei Quarries

**Your message has been delivered to the following recipients:**

[mzi.mafani@ectransport.gov.za](mailto:mzi.mafani@ectransport.gov.za)

Subject: EC 30/5/1/2/2/0183 MR – EC-00033-MR/102 Transkei Quarries



EC

30/5/1/2/2/0183...

## Anel Olivier

---

**From:** Mail Delivery System <Mailer-Daemon@smtpcorp.com>  
**Sent:** Tuesday, 23 July 2024 11:48  
**To:** Greenmined Comments  
**Subject:** Delivery Status Notification

Content-Type: multipart/report; report-type=delivery-status; boundary=1721728057-eximdsn-552349283  
MIME-Version: 1.0  
--1721728057-eximdsn-552349283  
Content-type: text/plain; charset=us-ascii

This message was created automatically by SMTP2Go.

----- The following addresses had successful delivery notifications ----- <smahlasela@mnquma.gov.za> (relayed to non-DSN-aware mailer)

<shalanar@eskom.co.za> (relayed to non-DSN-aware mailer)

<thandiswa.gqeke@ecdpw.gov.za> (relayed to non-DSN-aware mailer)

<liths.pulo@gmail.com> (relayed to non-DSN-aware mailer)

<angie.majongile@dot.ecprov.gov.za> (relayed to non-DSN-aware mailer)

<pearl.bengu@labour.gov.za> (relayed to non-DSN-aware mailer)

<mzie.yawa@labour.gov.za> (relayed to non-DSN-aware mailer)

<info@amathole.gov.za> (relayed to non-DSN-aware mailer)

<Bhekisisam@amathole.gov.za> (relayed to non-DSN-aware mailer)

<snobanda25@gmail.com> (relayed to non-DSN-aware mailer)

<zngwanya@mnquma.gov.za> (relayed to non-DSN-aware mailer)

<info@ecpta.co.za> (relayed to non-DSN-aware mailer)

--1721728057-eximdsn-552349283  
Content-type: message/delivery-status

Reporting-MTA: dns; mail.smtp2go.com

Action: delivered  
Final-Recipient: rfc822;smahlasela@mnquma.gov.za  
Status: 2.0.0  
Remote-MTA: dns; za-smtp-inbound-1.mimecast.co.za  
Diagnostic-Code: smtp; 250 Ok

Action: delivered  
Final-Recipient: rfc822;shalanar@eskom.co.za  
Status: 2.0.0  
Remote-MTA: dns; za-smtp-inbound-2.mimecast.co.za  
Diagnostic-Code: smtp; 250 Ok

**9.**

**PROOF OF COMMUNICATION WITH ME M  
KHUTHADZO FROM THE DEPARTMENT OF WATER  
AND SANITATION ON 23 JULY 2024**

## Anel Olivier

---

**From:** Greenmined Comments  
**Sent:** Tuesday, 23 July 2024 11:43  
**To:** 'smahlasela@mnquma.gov.za'; 'zngwanya@mnquma.gov.za'; 'snobanda25@gmail.com'; 'Bhekisisam@amathole.gov.za'; 'info@amathole.gov.za'; 'briant.noncembu@dedea.gov.za'; 'mzie.yawa@labour.gov.za'; pearl.bengu@labour.gov.za; 'snazo.melane@drdar.gov.za'; 'nosiphiwo.mlamla@drdar.gov.za'; 'patience.tamba@drdar.gov.za'; lviwe.bunzi@drdar.gov.za; babini.mbewu@dalrrd.gov.za; nomfundo.mbewana@dalrrd.gov.za; angie.majongile@dot.ecprov.gov.za; liths.pulo@gmail.com; 'MolepoK@dws.gov.za'; 'VongweO@dws.gov.za'; 'MakhanyaP@dws.gov.za'; 'thandiswa.gqeke@ecdpw.gov.za'; 'shalanar@eskom.co.za'; Ayanda Mncwabe-Mama; info@ecpta.co.za  
**Subject:** EC 30/5/1/2/2/0183 MR – EC-00033-MR/102 Transkei Quarries  
**Attachments:** FINAL ECPHRA NID form - Transkei Quarries Pty Ltd.pdf; Flyer - S102 Butterworth.pdf

**RE: NOTICE OF THE DRAFT BASIC ASSESSMENT REPORT FOR AN APPLICATION IN TERMS OF SECTION 102 OF THE MINERALS AND PETROLEUM RESOURCES DEVELOPMENT ACT, 2002 (ACT NO 28 OF 2002), AND ENVIRONMENTAL AUTHORISATION IN TERMS OF SECTION 24 OF THE NATIONAL ENVIRONMENTAL MANAGEMENT ACT, 1998 (ACT 107 OF 1998 NEMA) AS WELL AS THE ENVIRONMENTAL IMPACT ASSESSMENT REGULATIONS, 2014 (AS AMENDED) SUBMITTED BY TRANSKEI QUARRIES (PTY) LTD. REFERENCE NUMBER: EC 30/5/1/2/2/0183 MR – EC-0003-MR/102**

Notice is given of the Section 102 amendment application submitted by Transkei Quarries (Pty) Ltd for environmental authorization and consent of the minister to expand the mining footprint of Butterworth Quarry.

Further to this, please find attached information regarding the project and notification that the Draft Basic Assessment Report (DBAR) for this application in the Mnquma municipal area of the Eastern Cape is now available for your perusal and commenting until 26 August 2024.

A copy of the documents can be obtained from Greenmined Environmental (Pty) Ltd upon request or downloaded from the company website at <https://www.greenmined.com/section-102-applications/>. Please contact Christine Fouche at 082 811 8514 (Cell) or 021 851 2673 (Tel), or [christine.f@greenmined.co.za](mailto:christine.f@greenmined.co.za) should you require any additional information.

Kind Regards/Vriendelike Groete

Anel Olivier  
Project Administrator



Tel: 021 851 2673  
Cell: 067 417 2654  
Fax: 086 546 0579  
[www.greenmined.com](http://www.greenmined.com)

106 Baker Square, Paardevlei  
De Beers Avenue  
Somerset West  
7130

Suite 62, Private Bag x15  
Somerset West, 7129

## Anel Olivier

---

**From:** Makhanya Portia (PH EC) <MakhanyaP@dws.gov.za>  
**To:** Greenmined Comments  
**Sent:** Monday, 29 July 2024 12:46  
**Subject:** Read: EC 30/5/1/2/2/0183 MR – EC-00033-MR/102 Transkei Quarries

Your message

To: Makhanya Portia (PH EC)  
Subject: EC 30/5/1/2/2/0183 MR – EC-00033-MR/102 Transkei Quarries  
Sent: Tuesday, July 23, 2024 11:43:19 AM (UTC+02:00) Harare, Pretoria

was read on Monday, July 29, 2024 12:45:39 PM (UTC+02:00) Harare, Pretoria.

## Anel Olivier

---

**From:** Vongwe Olwetu(ELS) <VongweO@dws.gov.za>  
**To:** Greenmined Comments  
**Sent:** Tuesday, 23 July 2024 11:59  
**Subject:** Read: EC 30/5/1/2/2/0183 MR – EC-00033-MR/102 Transkei Quarries

Your message

To: Vongwe Olwetu(ELS)  
Subject: EC 30/5/1/2/2/0183 MR – EC-00033-MR/102 Transkei Quarries  
Sent: 23 July 2024 11:43:19 (UTC+02:00) Harare, Pretoria

was read on 23 July 2024 11:58:33 (UTC+02:00) Harare, Pretoria.

## Anel Olivier

---

**From:** postmaster@dws.gov.za  
**To:** MolepoK@dws.gov.za  
**Sent:** Tuesday, 23 July 2024 11:47  
**Subject:** Delivered: EC 30/5/1/2/2/0183 MR – EC-00033-MR/102 Transkei Quarries

**Your message has been delivered to the following recipients:**

[MolepoK@dws.gov.za](mailto:MolepoK@dws.gov.za) (MolepoK@dws.gov.za)

Subject: EC 30/5/1/2/2/0183 MR – EC-00033-MR/102 Transkei Quarries



EC  
30/5/1/2/2/0183...

**10.**

**PROOF OF COMMUNICATION WITH MR MD QWASE  
FROM THE DEPARTMENT OF PUBLIC WORKS ON  
23 JULY 2024**



## Anel Olivier

---

**From:** Greenmined Comments  
**Sent:** Tuesday, 23 July 2024 11:43  
**To:** 'smahlasela@mnquma.gov.za'; 'zngwanya@mnquma.gov.za'; 'snobanda25@gmail.com'; 'Bhekisisam@amathole.gov.za'; 'info@amathole.gov.za'; 'briant.noncembu@dedea.gov.za'; 'mzie.yawa@labour.gov.za'; pearl.bengu@labour.gov.za; 'snazo.melane@drdar.gov.za'; 'nosiphiwo.mlamla@drdar.gov.za'; 'patience.tamba@drdar.gov.za'; lviwe.bunzi@drdar.gov.za; babini.mbewu@dalrrd.gov.za; nomfundo.mbewana@dalrrd.gov.za; angie.majongile@dot.ecprov.gov.za; liths.pulo@gmail.com; 'MolepoK@dws.gov.za'; 'VongweO@dws.gov.za'; 'MakhanyaP@dws.gov.za'; 'thandiswa.gqeke@ecdpw.gov.za'; 'shalanar@eskom.co.za'; Ayanda Mncwabe-Mama; info@ecpta.co.za  
**Subject:** EC 30/5/1/2/2/0183 MR – EC-00033-MR/102 Transkei Quarries  
**Attachments:** FINAL ECPHRA NID form - Transkei Quarries Pty Ltd.pdf; Flyer - S102 Butterworth.pdf

**RE: NOTICE OF THE DRAFT BASIC ASSESSMENT REPORT FOR AN APPLICATION IN TERMS OF SECTION 102 OF THE MINERALS AND PETROLEUM RESOURCES DEVELOPMENT ACT, 2002 (ACT NO 28 OF 2002), AND ENVIRONMENTAL AUTHORISATION IN TERMS OF SECTION 24 OF THE NATIONAL ENVIRONMENTAL MANAGEMENT ACT, 1998 (ACT 107 OF 1998 NEMA) AS WELL AS THE ENVIRONMENTAL IMPACT ASSESSMENT REGULATIONS, 2014 (AS AMENDED) SUBMITTED BY TRANSKEI QUARRIES (PTY) LTD. REFERENCE NUMBER: EC 30/5/1/2/2/0183 MR – EC-0003-MR/102**

Notice is given of the Section 102 amendment application submitted by Transkei Quarries (Pty) Ltd for environmental authorization and consent of the minister to expand the mining footprint of Butterworth Quarry.

Further to this, please find attached information regarding the project and notification that the Draft Basic Assessment Report (DBAR) for this application in the Mnquma municipal area of the Eastern Cape is now available for your perusal and commenting until 26 August 2024.

A copy of the documents can be obtained from Greenmined Environmental (Pty) Ltd upon request or downloaded from the company website at <https://www.greenmined.com/section-102-applications/>. Please contact Christine Fouche at 082 811 8514 (Cell) or 021 851 2673 (Tel), or [christine.f@greenmined.co.za](mailto:christine.f@greenmined.co.za) should you require any additional information.

Kind Regards/Vriendelike Groete

Anel Olivier  
Project Administrator



Tel: 021 851 2673  
Cell: 067 417 2654  
Fax: 086 546 0579  
[www.greenmined.com](http://www.greenmined.com)

106 Baker Square, Paardevlei  
De Beers Avenue  
Somerset West  
7130

Suite 62, Private Bag x15  
Somerset West, 7129

## Anel Olivier

---

**From:** Mail Delivery System <Mailer-Daemon@smtpcorp.com>  
**Sent:** Tuesday, 23 July 2024 11:48  
**To:** Greenmined Comments  
**Subject:** Delivery Status Notification

Content-Type: multipart/report; report-type=delivery-status; boundary=1721728057-eximdsn-552349283  
MIME-Version: 1.0  
--1721728057-eximdsn-552349283  
Content-type: text/plain; charset=us-ascii

This message was created automatically by SMTP2Go.

----- The following addresses had successful delivery notifications ----- <smahlasela@mnquma.gov.za> (relayed to non-DSN-aware mailer)

<shalanar@eskom.co.za> (relayed to non-DSN-aware mailer)

<thandiswa.gqeke@ecdpw.gov.za> (relayed to non-DSN-aware mailer)

<liths.pulo@gmail.com> (relayed to non-DSN-aware mailer)

<angie.majongile@dot.ecprov.gov.za> (relayed to non-DSN-aware mailer)

<pearl.bengu@labour.gov.za> (relayed to non-DSN-aware mailer)

<mzie.yawa@labour.gov.za> (relayed to non-DSN-aware mailer)

<info@amathole.gov.za> (relayed to non-DSN-aware mailer)

<Bhekisisam@amathole.gov.za> (relayed to non-DSN-aware mailer)

<snobanda25@gmail.com> (relayed to non-DSN-aware mailer)

<zngwanya@mnquma.gov.za> (relayed to non-DSN-aware mailer)

<info@ecpta.co.za> (relayed to non-DSN-aware mailer)

--1721728057-eximdsn-552349283  
Content-type: message/delivery-status

Reporting-MTA: dns; mail.smtp2go.com

Action: delivered  
Final-Recipient: rfc822;smahlasela@mnquma.gov.za  
Status: 2.0.0  
Remote-MTA: dns; za-smtp-inbound-1.mimecast.co.za  
Diagnostic-Code: smtp; 250 Ok

Action: delivered  
Final-Recipient: rfc822;shalanar@eskom.co.za  
Status: 2.0.0  
Remote-MTA: dns; za-smtp-inbound-2.mimecast.co.za  
Diagnostic-Code: smtp; 250 Ok

**11.**

**PROOF OF COMMUNICATION WITH MRS A  
SHALANG FROM ESKOM ON 23 JULY 2024**

## Anel Olivier

---

**From:** Greenmined Comments  
**Sent:** Tuesday, 23 July 2024 11:43  
**To:** 'smahlasela@mnquma.gov.za'; 'zngwanya@mnquma.gov.za'; 'snobanda25@gmail.com'; 'Bhekisisam@amathole.gov.za'; 'info@amathole.gov.za'; 'briant.noncembu@dedea.gov.za'; 'mzie.yawa@labour.gov.za'; pearl.bengu@labour.gov.za; 'snazo.melane@drdar.gov.za'; 'nosiphiwo.mlamla@drdar.gov.za'; 'patience.tamba@drdar.gov.za'; lviwe.bunzi@drdar.gov.za; babini.mbewu@dalrrd.gov.za; nomfundo.mbewana@dalrrd.gov.za; angie.majongile@dot.ecprov.gov.za; liths.pulo@gmail.com; 'MolepoK@dws.gov.za'; 'VongweO@dws.gov.za'; 'MakhanyaP@dws.gov.za'; 'thandiswa.gqeke@ecdpw.gov.za'; 'shalanar@eskom.co.za'; Ayanda Mncwabe-Mama; info@ecpta.co.za  
**Subject:** EC 30/5/1/2/2/0183 MR – EC-00033-MR/102 Transkei Quarries  
**Attachments:** FINAL ECPHRA NID form - Transkei Quarries Pty Ltd.pdf; Flyer - S102 Butterworth.pdf

**RE: NOTICE OF THE DRAFT BASIC ASSESSMENT REPORT FOR AN APPLICATION IN TERMS OF SECTION 102 OF THE MINERALS AND PETROLEUM RESOURCES DEVELOPMENT ACT, 2002 (ACT NO 28 OF 2002), AND ENVIRONMENTAL AUTHORISATION IN TERMS OF SECTION 24 OF THE NATIONAL ENVIRONMENTAL MANAGEMENT ACT, 1998 (ACT 107 OF 1998 NEMA) AS WELL AS THE ENVIRONMENTAL IMPACT ASSESSMENT REGULATIONS, 2014 (AS AMENDED) SUBMITTED BY TRANSKEI QUARRIES (PTY) LTD. REFERENCE NUMBER: EC 30/5/1/2/2/0183 MR – EC-0003-MR/102**

Notice is given of the Section 102 amendment application submitted by Transkei Quarries (Pty) Ltd for environmental authorization and consent of the minister to expand the mining footprint of Butterworth Quarry.

Further to this, please find attached information regarding the project and notification that the Draft Basic Assessment Report (DBAR) for this application in the Mnquma municipal area of the Eastern Cape is now available for your perusal and commenting until 26 August 2024.

A copy of the documents can be obtained from Greenmined Environmental (Pty) Ltd upon request or downloaded from the company website at <https://www.greenmined.com/section-102-applications/>. Please contact Christine Fouche at 082 811 8514 (Cell) or 021 851 2673 (Tel), or [christine.f@greenmined.co.za](mailto:christine.f@greenmined.co.za) should you require any additional information.

Kind Regards/Vriendelike Groete

Anel Olivier  
Project Administrator



Tel: 021 851 2673  
Cell: 067 417 2654  
Fax: 086 546 0579  
[www.greenmined.com](http://www.greenmined.com)

106 Baker Square, Paardevlei  
De Beers Avenue  
Somerset West  
7130

Suite 62, Private Bag x15  
Somerset West, 7129

## Anel Olivier

---

**From:** Mail Delivery System <Mailer-Daemon@smtpcorp.com>  
**Sent:** Tuesday, 23 July 2024 11:48  
**To:** Greenmined Comments  
**Subject:** Delivery Status Notification

Content-Type: multipart/report; report-type=delivery-status; boundary=1721728057-eximdsn-552349283  
MIME-Version: 1.0  
--1721728057-eximdsn-552349283  
Content-type: text/plain; charset=us-ascii

This message was created automatically by SMTP2Go.

----- The following addresses had successful delivery notifications ----- <smahlasela@mnquma.gov.za> (relayed to non-DSN-aware mailer)

<shalanar@eskom.co.za> (relayed to non-DSN-aware mailer)

<thandiswa.gqeke@ecdpw.gov.za> (relayed to non-DSN-aware mailer)

<liths.pulo@gmail.com> (relayed to non-DSN-aware mailer)

<angie.majongile@dot.ecprov.gov.za> (relayed to non-DSN-aware mailer)

<pearl.bengu@labour.gov.za> (relayed to non-DSN-aware mailer)

<mzie.yawa@labour.gov.za> (relayed to non-DSN-aware mailer)

<info@amathole.gov.za> (relayed to non-DSN-aware mailer)

<Bhekisisam@amathole.gov.za> (relayed to non-DSN-aware mailer)

<snobanda25@gmail.com> (relayed to non-DSN-aware mailer)

<zngwanya@mnquma.gov.za> (relayed to non-DSN-aware mailer)

<info@ecpta.co.za> (relayed to non-DSN-aware mailer)

--1721728057-eximdsn-552349283  
Content-type: message/delivery-status

Reporting-MTA: dns; mail.smtp2go.com

Action: delivered  
Final-Recipient: rfc822;smahlasela@mnquma.gov.za  
Status: 2.0.0  
Remote-MTA: dns; za-smtp-inbound-1.mimecast.co.za  
Diagnostic-Code: smtp; 250 Ok

Action: delivered  
Final-Recipient: rfc822;shalanar@eskom.co.za  
Status: 2.0.0  
Remote-MTA: dns; za-smtp-inbound-2.mimecast.co.za  
Diagnostic-Code: smtp; 250 Ok

**12.**

**PROOF OF SAHRIS UPLOAD ON 23 JULY 2024**

## Butterworth Section 102

### Summary

**Case ID:** 23118

**Case Status:** SUBMITTED

**Heritage Authority(s):** ECPHRA

#### Proposal Description

The quarry footprint and land surrounding the quarry between Ketani Road, and the Gcuwa River is municipal commonage owned by the Mquma Local Municipality. In 2006 rural land use included grazing and the establishment of a few informal residential dwellings. The town's wastewater treatment works is located to the east of the quarry and a poorly managed soil waste refuse site developed to the south of the quarry. The Gcuwa River meanders around the western boundary of the quarry footprint and deflects eastwards around the southern limits of the previous waste site and the wastewater treatment works before deflecting southwards again en route to the coast. This drainage system, therefore, encloses the mining footprint, the previously used waste site, and wastewater treatment works between the drainage channel to the south and Kentani Road to the north. Residual dolerite of the Drakensberg Group is mined at Butterworth Quarry, where the cooled dolerite formed massive, sub-horizontal sheets. The 2006 mining application proposed the winning of the rock north and east of the then mining scar. Mining is undertaken in a benched open pit at elevations. The pit excavations are limited by the mine boundaries that stand in relation to the adjacent Gcuwa River and to the north by the processing plant and office buildings. The current depth of the quarry is approximately 50 m from the immediate ground level. Rock breaking is done initially by drilling and blasting using crawler mounted rigs and emulsion type bulk explosives. Oversized boulders are placed aside in the pit and large boulders are broken with explosives utilizing secondary blasting. The broken rock is sorted and loaded onto articulated dump trucks that is hauled to the primary 5 crushing plant, where various products are further conveyed to secondary-, tertiary- and quaternary

### Location

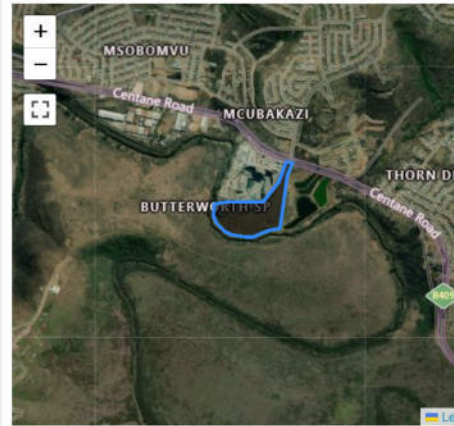

## Butterworth Section 102

broken with explosives utilizing secondary blasting. The broken rock is sorted and loaded onto articulated dump trucks that is hauled to the primary 5 crushing plant, where various products are further conveyed to secondary-, tertiary- and quaternary crushing and screening processes to result in the desired products.

Butterworth Quarry produces aggregates and road pavement layering products for the construction and building industry of mainly the Eastern Cape.

### SECTION 102 APPLICATION

As mentioned earlier, the Right Holder applied for consent of the Minister to:

- align the mining documentation with the Section 11 approval,
- update the EMPR; and
- expand the mining footprint;

, in terms of Section 102 of the MPRDA, 2002.

Should the S102 application (including EA) be approved, the Right Holder intends to expand the mining footprint with 13.9402 ha within the GPS coordinates.

Eastern Cape Province, a portion of Erf RE/153 and Erf RE/725, approximately 3 km east of the CBD of Butterworth, Mngquma Local Municipality

**Author:** [christine.fouche](#)

**Post date:** 23/07/2024 - 12:24

**Last modified:** 23/07/2024 - 12:24

### ^ Application Form Submissions

[ECPHRA S38 Notification of Intent to Develop Form: Submission #64](#)

### ^ Reports



**13.**

**PROOF OF COMMUNICATION WITH MS A  
MNCWABE-MAMA FROM THE EASTERN CAPE  
PROVINCIAL HERITAGE RESOURCES AUTHORITY  
ON 23 JULY 2024**

## Anel Olivier

---

**From:** Greenmined Comments  
**Sent:** Tuesday, 23 July 2024 11:43  
**To:** 'smahlasela@mnquma.gov.za'; 'zngwanya@mnquma.gov.za'; 'snobanda25@gmail.com'; 'Bhekisisam@amathole.gov.za'; 'info@amathole.gov.za'; 'briant.noncembu@dedea.gov.za'; 'mzie.yawa@labour.gov.za'; pearl.bengu@labour.gov.za; 'snazo.melane@drdar.gov.za'; 'nosiphiwo.mlamla@drdar.gov.za'; 'patience.tamba@drdar.gov.za'; lviwe.bunzi@drdar.gov.za; babini.mbewu@dalrrd.gov.za; nomfundo.mbewana@dalrrd.gov.za; angie.majongile@dot.ecprov.gov.za; liths.pulo@gmail.com; 'MolepoK@dws.gov.za'; 'VongweO@dws.gov.za'; 'MakhanyaP@dws.gov.za'; 'thandiswa.gqeke@ecdpw.gov.za'; 'shalanar@eskom.co.za'; Ayanda Mncwabe-Mama; info@ecpta.co.za  
**Subject:** EC 30/5/1/2/2/0183 MR – EC-00033-MR/102 Transkei Quarries  
**Attachments:** FINAL ECPHRA NID form - Transkei Quarries Pty Ltd.pdf; Flyer - S102 Butterworth.pdf

**RE: NOTICE OF THE DRAFT BASIC ASSESSMENT REPORT FOR AN APPLICATION IN TERMS OF SECTION 102 OF THE MINERALS AND PETROLEUM RESOURCES DEVELOPMENT ACT, 2002 (ACT NO 28 OF 2002), AND ENVIRONMENTAL AUTHORISATION IN TERMS OF SECTION 24 OF THE NATIONAL ENVIRONMENTAL MANAGEMENT ACT, 1998 (ACT 107 OF 1998 NEMA) AS WELL AS THE ENVIRONMENTAL IMPACT ASSESSMENT REGULATIONS, 2014 (AS AMENDED) SUBMITTED BY TRANSKEI QUARRIES (PTY) LTD. REFERENCE NUMBER: EC 30/5/1/2/2/0183 MR – EC-0003-MR/102**

Notice is given of the Section 102 amendment application submitted by Transkei Quarries (Pty) Ltd for environmental authorization and consent of the minister to expand the mining footprint of Butterworth Quarry.

Further to this, please find attached information regarding the project and notification that the Draft Basic Assessment Report (DBAR) for this application in the Mnquma municipal area of the Eastern Cape is now available for your perusal and commenting until 26 August 2024.

A copy of the documents can be obtained from Greenmined Environmental (Pty) Ltd upon request or downloaded from the company website at <https://www.greenmined.com/section-102-applications/>. Please contact Christine Fouche at 082 811 8514 (Cell) or 021 851 2673 (Tel), or [christine.f@greenmined.co.za](mailto:christine.f@greenmined.co.za) should you require any additional information.

Kind Regards/Vriendelike Groete

Anel Olivier  
Project Administrator



Tel: 021 851 2673  
Cell: 067 417 2654  
Fax: 086 546 0579  
[www.greenmined.com](http://www.greenmined.com)

106 Baker Square, Paardevlei  
De Beers Avenue  
Somerset West  
7130

Suite 62, Private Bag x15  
Somerset West, 7129

## Anel Olivier

---

**From:** Greenmined Comments  
**Sent:** Wednesday, 24 July 2024 13:01  
**To:** Ayanda Mncwabe-Mama  
**Subject:** FW: EC 30/5/1/2/2/0183 MR – EC-00033-MR/102 Transkei Quarries  
**Attachments:** FINAL ECPHRA NID form - Transkei Quarries Pty Ltd.pdf; Absa.pdf

Dear Ayanda,

I hope you're doing well.

Please find attached the NID proof of payment for ECPHRA submission nr 64, SAHRIS case ID nr 23118.

Warm regards,  
Anel

Kind Regards/Vriendelike Groete  
Anel Olivier  
Project Administrator



Tel: 021 851 2673  
Cell: 067 417 2654  
Fax: 086 546 0579  
[www.greenmined.com](http://www.greenmined.com)

106 Baker Square, Paardevlei  
De Beers Avenue  
Somerset West  
7130

Suite 62, Private Bag x15  
Somerset West, 7129

**"the goal isn't to live forever, it is to protect a planet that will"**

---

**From:** Greenmined Comments  
**Sent:** Tuesday, July 23, 2024 11:43 AM  
**To:** 'smahlasela@mnquma.gov.za' <smahlasela@mnquma.gov.za>; 'zngwanya@mnquma.gov.za' <zngwanya@mnquma.gov.za>; 'snobanda25@gmail.com' <snobanda25@gmail.com>; 'Bhekisisam@amathole.gov.za' <Bhekisisam@amathole.gov.za>; 'info@amathole.gov.za' <info@amathole.gov.za>; 'briant.noncembu@dedea.gov.za' <briant.noncembu@dedea.gov.za>; 'mzie.yawa@labour.gov.za' <mzie.yawa@labour.gov.za>; pearl.bengu@labour.gov.za; 'snazo.melane@drdar.gov.za' <snazo.melane@drdar.gov.za>; 'nosiphiwo.mlamlala@drdar.gov.za' <nosiphiwo.mlamlala@drdar.gov.za>; 'patience.tamba@drdar.gov.za' <patience.tamba@drdar.gov.za>; lviwe.bunzi@drdar.gov.za; babini.mbewu@dalrrd.gov.za; nomfundo.mbewana@dalrrd.gov.za; angie.majongile@dot.ecprov.gov.za; liths.pulo@gmail.com; 'MolepoK@dws.gov.za' <MolepoK@dws.gov.za>; 'VongweO@dws.gov.za' <VongweO@dws.gov.za>; 'MakhanyaP@dws.gov.za' <MakhanyaP@dws.gov.za>; 'thandiswa.gqeke@ecdpw.gov.za' <thandiswa.gqeke@ecdpw.gov.za>; 'shalanar@eskom.co.za' <shalanar@eskom.co.za>; Ayanda Mncwabe-Mama <ayanda.mncwabe-mama@ecsrac.gov.za>; info@ecpta.co.za  
**Subject:** EC 30/5/1/2/2/0183 MR – EC-00033-MR/102 Transkei Quarries

**RE: NOTICE OF THE DRAFT BASIC ASSESSMENT REPORT FOR AN APPLICATION IN TERMS OF SECTION 102 OF THE MINERALS AND PETROLEUM RESOURCES DEVELOPMENT ACT, 2002 (ACT NO 28 OF 2002), AND ENVIRONMENTAL AUTHORISATION IN TERMS OF SECTION 24 OF THE**

**NATIONAL ENVIRONMENTAL MANAGEMENT ACT, 1998 (ACT 107 OF 1998 NEMA) AS WELL AS THE ENVIRONMENTAL IMPACT ASSESSMENT REGULATIONS, 2014 (AS AMENDED) SUBMITTED BY TRANSKEI QUARRIES (PTY) LTD. REFERENCE NUMBER: EC 30/5/1/2/2/0183 MR – EC-0003-MR/102**

Notice is given of the Section 102 amendment application submitted by Transkei Quarries (Pty) Ltd for environmental authorization and consent of the minister to expand the mining footprint of Butterworth Quarry.

Further to this, please find attached information regarding the project and notification that the Draft Basic Assessment Report (DBAR) for this application in the Mnquma municipal area of the Eastern Cape is now available for your perusal and commenting until 26 August 2024.

A copy of the documents can be obtained from Greenmined Environmental (Pty) Ltd upon request or downloaded from the company website at <https://www.greenmined.com/section-102-applications/>. Please contact Christine Fouche at 082 811 8514 (Cell) or 021 851 2673 (Tel), or [christine.f@greenmined.co.za](mailto:christine.f@greenmined.co.za) should you require any additional information.

Kind Regards/Vriendelike Groete

Anel Olivier  
Project Administrator



Tel: 021 851 2673  
Cell: 067 417 2654  
Fax: 086 546 0579  
[www.greenmined.com](http://www.greenmined.com)

106 Baker Square, Paardevlei  
De Beers Avenue  
Somerset West  
7130

Suite 62, Private Bag x15  
Somerset West, 7129

**"the goal isn't to live forever, it is to protect a planet that will"**

## Anel Olivier

---

**From:** Ayanda Mncwabe-Mama <ayanda.mncwabe-mama@ecsrac.gov.za>  
**To:** Greenmined Comments  
**Sent:** Wednesday, 24 July 2024 15:52  
**Subject:** Read: FW: EC 30/5/1/2/2/0183 MR – EC-00033-MR/102 Transkei Quarries

Your message

To: Ayanda Mncwabe-Mama  
Subject: FW: EC 30/5/1/2/2/0183 MR – EC-00033-MR/102 Transkei Quarries  
Sent: Wednesday, July 24, 2024 1:00:33 PM (UTC+02:00) Harare, Pretoria

was read on Wednesday, July 24, 2024 3:52:25 PM (UTC+02:00) Harare, Pretoria.



## NOTIFICATION OF INTENT TO DEVELOP (NID FORM)

**SUBMITTED TO THE EASTERN CAPE PROVINCIAL HERITAGE RESOURCES AUTHORITY (EC PHRA) IN TERMS OF THE NATIONAL HERITAGE RESOURCES ACT, ACT NO. 25 OF 1999 (NHRA 1999)**

<b>NID Submission Date</b>	2	0	2	4	/	0	7	/	2	3
----------------------------	---	---	---	---	---	---	---	---	---	---

**NOTIFIER:**

<b>Name and Surname</b>	Christine Fouche	
<b>Company Name / (Name of) Government Department</b>	Greenmined Environmental (Pty) Ltd	
<b>Tel / Mobile</b>	082 811 8514	
<b>Email</b>	<a href="mailto:Christine.f@greenmined.co.za">Christine.f@greenmined.co.za</a>	
<b>Does the NID comprise clarification on heritage requirements for a Section 38(8) development?</b> <small>[Please note that a heritage Site Sensitivity Verification (SSV), be it an archaeological and cultural heritage SSV or a palaeontological SSV, or both, does not constitute heritage compliance in terms of the NHRA 1999 for Section 38(1) or 38(8) developments.]</small>	<b>Mark applicable with an X</b>	
	Yes	<b>X</b>
	No	-
	Unknown	-

**NHRA 1999 – Section 38(1) and 38(8) – Heritage Resources Management**

	<b>Mark applicable with an X</b>
(1) Subject to the provisions of subsection (7), (8) and (9), any person who intends to undertake a development categorized as –	-
(a) The Construction of a road, wall, powerline, pipeline, canal or other similar form of linear development or barrier exceeding 300m in length;	-
(b) The construction of a bridge or similar structure exceeding 50m in length;	-
(c) Any development or other activity which will change the character of a site –	-
(i) Exceeding 5,000m <sup>2</sup> in extent; or	-
(ii) Involving three or more existing erven or subdivisions thereof; or	-
(iii) Involving three or more erven or divisions thereof which have been consolidated within the past five years; or	-
(iv) The costs of which will exceed a sum set in terms of regulations by SAHRA or a provincial heritage resources authority;	-
(d) The re-zoning of a site exceeding 10,000m <sup>2</sup> in extent; or	-
(e) Any other category of development provided for in regulations by SAHRA or a provincial heritage resources authority	-
(8) The provisions of this section do not apply to a development as described in subsection (1) if an evaluation of the impact of such development on heritage resources is required in terms of the Environment Conservation Act, 1989 (Act No. 73 of 1989), or the integrated environmental management guidelines issued by the Department of Environmental Affairs and	<b>X</b>

Tourism, or the Minerals Act, 1999 (Act No. 50. of 1991), or any other legislation: Provided that the consenting authority must ensure that the evaluation fulfills the requirements of the relevant heritage resources authority in terms of subsection (3), and any comments and recommendations of the relevant heritage resources authority with regard to such development have been taken into account prior to the granting of the consent.	
----------------------------------------------------------------------------------------------------------------------------------------------------------------------------------------------------------------------------------------------------------------------------------------------------------------------------------------------------------------------------------------------------------------------------------------------------	--

**DEVELOPMENT / STUDY SITE INFORMATION:**

<b>Development Name</b>	Butterworth Quarry Section 102 Amendment Application					
<b>Development Address</b> [Rural Region / Farm Name & Number / Erf Number & Street Name]	A portion of Erf Re/153 and Erf Re/725					
<b>Town / Nearest Town</b>	Butterworth					
<b>Municipal District</b>	<b>Mark applicable with an X</b>			<b>Print name of relevant municipality</b>		
	Metropolitan Municipality					
	District Municipality					
	Local Municipality	<input checked="" type="checkbox"/>		Mnquma Local Municipality		
<b>General Development Coordinate</b>	-32.329207°S; 28.181422°E					
<b>History of Heritage Impact Assessments (HIA) or heritage research conducted at the study site</b>	<b>Mark applicable with an X</b>					
(1) Has a Heritage Impact Assessment (HIA) ever been conducted on the (whole or part of the) study site?	Yes	<input type="checkbox"/>	No	<input checked="" type="checkbox"/>	Unknown	<input type="checkbox"/>
If yes (1), has the HIA been conducted within the past 5 years?	Yes	<input type="checkbox"/>	No	<input type="checkbox"/>	Unknown	<input type="checkbox"/>
If yes (1), supply HIA details (SAHRIS CaseID number, other heritage reference number, or attach copies of the HIA reports)						
SAHRIS CaseID (or other) number						
(2) Has a heritage research permit ever been issued on the study site?	Yes	<input type="checkbox"/>	No	<input checked="" type="checkbox"/>	Unknown	<input type="checkbox"/>
If yes (2), has this permit been issued within the past 5 years?	Yes	<input type="checkbox"/>	No	<input type="checkbox"/>	Unknown	<input type="checkbox"/>
If yes (2), supply permit details (authoring body name and permit number / attach a copy of the permit)						
Heritage research permit details						
(3) Does the study site comprise, in whole or in part, a declared heritage resource in terms of the NHRA 1999 Section 7?	Yes	<input type="checkbox"/>	No	<input checked="" type="checkbox"/>	Unknown	<input type="checkbox"/>
(4) Does the study site comprise, in whole or in part, a previously declared National Monument?	Yes	<input type="checkbox"/>	No	<input checked="" type="checkbox"/>	Unknown	<input type="checkbox"/>
If yes (1), what is the declaration status of the site / resource?	Grade I				Grade II / III	
Name of the declared heritage resource / National Monument						
SAHRA Identifier						

## BASIC DEVELOPMENT DESCRIPTION:

### **BACKGROUND INFORMATION**

Butterworth Quarry entails the mining of a hard rock quarry on municipal land that extends over a portion of Erf RE/153 and Erf RE/725, approximately 3 km east of the CBD of Butterworth. The quarry has seen its inception in 1971. Sunshine Enterprises (Pty) Ltd applied for a right to mine dolerite bedrock from this quarry in November 2006. The Department of Mineral Resources and Energy (DMRE) approved the application, and the mining right (MR) commenced on 03 November 2009 and is valid until 03 November 2039.

Raumix Aggregates (Pty) Ltd procured the quarry in April 2018 and a Section 11 application was submitted to the DMRE that was granted in April 2021 ceding the mining right to Transkei Quarries (Pty) Ltd.

### **APPROVED OPERATIONAL ACTIVITIES**

As mentioned earlier the approved mining area is 16.1634 ha. The table below lists the GPS coordinates of the approved mining footprint.

*Table 1: GPS Coordinates of the approved mining right area.*

NUMBER	DEGREES, MINUTES, SECONDS		DECIMAL DEGREES	
	LAT (S)	LONG (E)	LAT (S)	LONG (E)
A	32°19'46.98"	28°10'49.94"	-32.329717°	28.180539°
B	32°19'45.97"	28°10'52.78"	-32.329436°	28.181328°
C	32°19'49.08"	28°10'59.12"	-32.330300°	28.183089°
D	32°19'50.83"	28°11'04.13"	-32.330786°	28.184481°
E	32°19'55.95"	28°11'01.66"	-32.332208°	28.183794°
F	32°20'00.75"	28°10'57.30"	-32.333542°	28.182583°
G	32°20'00.92"	28°10'46.82"	-32.333589°	28.179672°
H	32°20'01.39"	28°10'43.09"	-32.333719°	28.178636°





Figure 1: Satellite view of the approved footprint of Butterworth Quarry where the orange polygon shows the layout of Erf RE/725 and the blue polygon shows Erf RE/153 (image obtained from Google Earth)

The quarry footprint and land surrounding the quarry between Ketani Road, and the Gcuwa River is municipal commonage owned by the Mnquma Local Municipality. In 2006 rural land use included grazing and the establishment of a few informal residential dwellings. The town's wastewater treatment works is located to the east of the quarry and a poorly managed soil waste refuse site developed to the south of the quarry. The Gcuwa River meanders around the western boundary of the quarry footprint and deflects eastwards around the southern limits of the previous waste site and the wastewater treatment works before deflecting southwards again *en route* to the coast. This drainage system, therefore, encloses the mining footprint, the previously used waste site, and wastewater treatment works between the drainage channel to the south and Ketani Road to the north.

Residual dolerite of the Drakensberg Group is mined at Butterworth Quarry, where the cooled dolerite formed massive, sub-horizontal sheets. The 2006 mining application proposed the winning of the rock north and east of the then mining scar. Mining is undertaken in a benched open pit at elevations. The pit excavations are limited by the mine boundaries that stand in relation to the adjacent Gcuwa River and to the north by the processing plant and office buildings. The current depth of the quarry is approximately 50 m from the immediate ground level. Rock breaking is done initially by drilling and blasting using crawler mounted rigs and emulsion type bulk explosives. Oversized boulders are placed aside in the pit and large boulders are broken with explosives utilizing secondary blasting. The broken rock is sorted and loaded onto articulated dump trucks that is hauled to the primary

crushing plant, where various products are further conveyed to secondary-, tertiary- and quaternary crushing and screening processes to result in the desired products. Butterworth Quarry produces aggregates and road pavement layering products for the construction and building industry of mainly the Eastern Cape.

**SECTION 102 APPLICATION**

As mentioned earlier, the Right Holder applied for consent of the Minister to:

- ❖ align the mining documentation with the Section 11 approval,
- ❖ update the EMPR; and
- ❖ expand the mining footprint;

, in terms of Section 102 of the MPRDA, 2002.

Should the S102 application (including EA) be approved, the Right Holder intends to expand the mining footprint with 13.9402 ha within the GPS coordinates as listed in the following table and depicted in the subsequent figure.

*Table 2: GPS Coordinates of the proposed expansion area.*

NUMBER	DEGREES, MINUTES, SECONDS		DECIMAL DEGREES	
	LAT (S)	LONG (E)	LAT (S)	LONG (E)
A1	32°19'51.305"	28°11'05.984"	-32.330918°	28.184996°
A2	32°19'54.291"	28°11'04.447"	-32.331748°	28.184569°
A3	32°20'07.326"	28°11'01.991"	-32.335369°	28.183886°
A4	32°20'07.811"	28°10'58.562"	-32.335503°	28.182934°
A5	32°20'08.635"	28°10'56.388"	-32.335732°	28.182330°
A6	32°20'09.182"	28°10'54.468"	-32.335884°	28.181797°
A7	32°20'09.157"	28°10'51.770"	-32.335877°	28.181047°
A8	32°20'08.753"	28°10'48.012"	-32.335765°	28.180003°
A9	32°20'07.855"	28°10'46.021"	-32.335515°	28.179450°
A10	32°20'05.954"	28°10'43.812"	-32.334987°	28.178837°
A11	32°20'04.171"	28°10'42.936"	-32.334492°	28.178593°
A12	32°20'01.391"	28°10'43.089"	-32.333720°	28.178636°
A13	32°20'00.925"	28°10'46.817"	-32.333590°	28.179672°
A14	32°20'00.750"	28°10'57.303"	-32.333542°	28.182584°
A15	32°19'55.947"	28°11'01.659"	-32.332208°	28.183794°
A16	32°19'50.834"	28°11'04.129"	-32.330787°	28.184480°



Figure 2: Satellite view of the proposed expansion area (red polygon) in relation to the mining footprint (green polygon) and the property boundaries (blue and orange lines) (image obtained from Google Earth).

### 1.1 CONSTRUCTION PHASE / SITE ESTABLISHMENT

Should the expansion application be approved the mining method will remain unchanged. No additional infrastructure needs to be established in the expansion area as the motivation for the proposed extension is to expand only the quarry pit perimeter. The Right Holder will continue to use the existing offices, workshops, storerooms, plant etc. of the Quarry and therefore no construction/site establishment phase is applicable.

### 1.2 OPERATIONAL PHASE

The southern boundary of the quarry pit was historically (before 2007) extended beyond the authorised mine boundary. Should this S102 application be approved the Right Holder will continue with the expansion of the quarry pit in a southern/south-eastern direction. The mining

method of the quarry will remain the same and bench mining will also be applicable in the expansion.

If the expansion is approved, the southernmost boundary of the quarry pit will extend up to the 1:100 year floodline of the Gcuwa River but stay more than 32 m from the bank of the river. No excavations will enter the floodline, and the Quarry will approach the Department of Water and Sanitation (DWS) regarding the need for a possible amendment of the current water use authorization of the mine.

Mining related equipment/machinery that will operate within this area will consist of at least the following:

- ❖ Dumper trucks;
- ❖ Earthmoving machinery;
- ❖ Excavation equipment; and
- ❖ Water cart/s.

The Quarry will operate 24-hours, 7-days a week. Blasting will take place on weekdays between 08:00 and 17:00. The day time shift will entail the following main activities:

- ❖ Drilling and blasting;
- ❖ Excavations, loading and hauling material from the quarry to the processing area;
- ❖ Crushing, screening and stockpiling of material; and
- ❖ Dispatch.

During the night shift activities will be limited to the following:

- ❖ Excavations, loading and hauling of material from the quarry to the processing area; and
- ❖ Crushing, screening and stockpiling of material.
- ❖ Maintenance and cleaning of the plant.

### **1.3 DECOMMISSIONING PHASE**

Due to the impracticality of importing large volumes of fill to restore the quarry pit to its original topography, the rehabilitation option is to develop the quarry into a minor landscape feature. This will entail creating a series of irregular benches along the quarry faces, the top edges of each face being blasted away to form scree slopes on the benches below, thereby reducing the overall face angle. The benches will be top-dressed with topsoil and vegetated with an appropriate indigenous grass mix if vegetation does not naturally establish in the area within six months of the replacement of the topsoil (see Appendix F for the Closure Plan).

The decommissioning activities will therefore consist of the following:

- ❖ Sloping and landscaping the quarry pit;
- ❖ Removing all stockpiled material;
- ❖ Removing all mining machinery and equipment from site;

- ❖ Landscaping all disturbed areas and replacing the topsoil;
- ❖ Vegetating the reinstated area; and
- ❖ Controlling/monitoring the invasive plant species.

The draft basic assessment report for this project is currently available for public comments. A copy of this document can be obtained from the Greenmined Environmental website at <https://www.greenmined.com/section-102-applications/> under Transkei Quarries (Pty) Ltd EC 30/5/1/2/2/0183 MR – EC-00033-MR/102, alternatively it can be supplied by Greenmined upon request.

**DEVELOPMENT MAP / SITE LAYOUT PLAN:**

[You can also attach a Google Earth file of the study site]

See attached Preliminary Site Plan of the proposed mining area.

**STUDY SITE PHOTOGRAPHS:**

Study Site Photographs	Mark applicable with an X			
(1) Has a site visit been conducted at the study site?	Yes	X	No	
If yes (1), please attach photographs of the site below				

Please see the photo report attached.

## NID – EC PHRA RESPONSE

**ISSUED IN TERMS OF THE NHRA 1999 SECTION 38(2), 38(3), AND 38(8)**

**DATE: NID RECEIVED**      YYYY/MM/DD  
**EC PHRA RESPONSE**      YYYY/MM/DD

**ATTENTION: [Insert Notifier Name and Surname]**

[Insert Notifier Company Name / (Name of) Government Department]

Email            [Insert Notifier email]

**RE:            [Insert Development Name]**

[Write the HIA requirements for AIA and PIA here, including additional studies if required, etc.]

- NOTES:**
1. The developer / appointed responsible person must open an online SAHRIS case for the development (<https://sahris.sahra.org.za/>).
  2. The above requested specialist heritage impact assessment reports must be submitted on the SAHRIS case.
  3. The NID must be submitted on the SAHRIS case under "Additional Documents".
  4. EC PHRA will issue a formal HIA Comment in terms of the NHRA 1999 Section 38(4) / 38(8) for the development upon receipt of all requested specialist heritage impact assessment reports.

Yours sincerely,

**[Insert your Name and Surname]**

[Insert your signature]

**[EC PHRA: Designation]**

**EC PHRA Reference:**

**SAHRIS CaseID:**

---

**NHRA 1999 – Section 38(2) and 38(3) – Heritage Resources Management**

- (1) The responsible heritage resources authority must, within 14 days of receipt of a notification in terms of subsection (1) –
  - (a) If there is reason to believe that heritage resources will be affected by such development, notify the person who intends to undertake the development to submit an impact assessment report. Such report must be compiled at the cost of the person proposing the development, by a person or persons approved by the responsible heritage resources authority with relevant qualifications and experience and professional standing in heritage resources management; or
  - (b) Notify the person concerned that this section does not apply.
  
- (2) The responsible heritage resources authority must specify the information to be provided in a report required in terms of subsection (2)(a): Provided that the following must be included:
  - (a) The identification and mapping of all heritage in the area affected;
  - (b) An assessment of the significance of such resources in terms of the heritage assessment criteria set out in section 6(2) or prescribed under section 7;
  - (c) An assessment of the impact of the development on such heritage resources;
  - (d) An evaluation of the impact of the development on heritage resources relative to the sustainable social and economic benefits to be derived from the development;
  - (e) The results of consultation with communities affected by the proposed development and other interested parties regarding the impact of the development on heritage resources;
  - (f) If heritage resources will be adversely affected by the proposed development, the consideration of alternatives; and
  - (g) Plans for mitigation of any adverse effects during and after the completion of the proposed development.

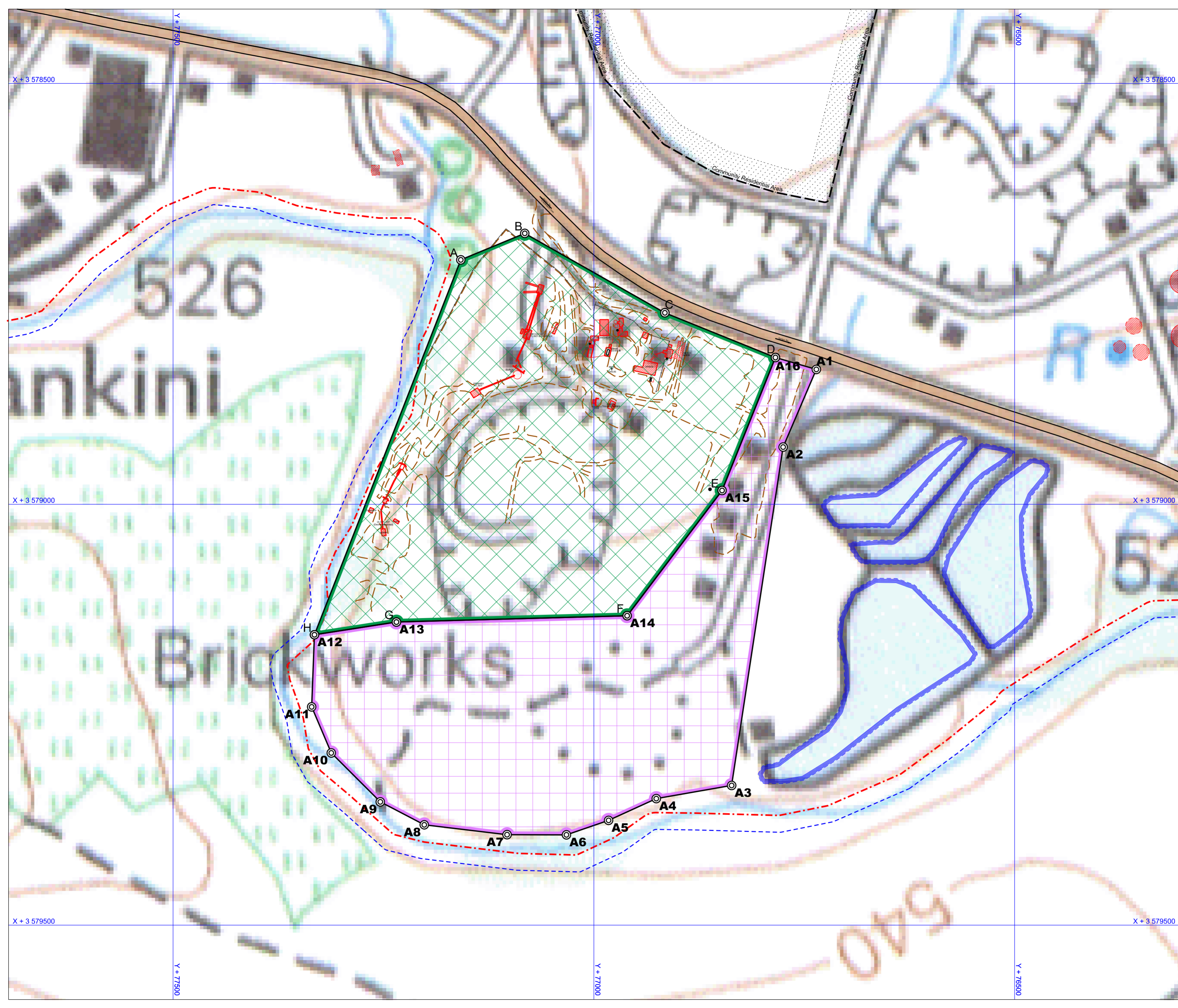

# RAUMIX

## BUTTERWORTH QUARRY General Surface Plan

### SECTION 102 AMENDMENT APPLICATION - AMENDED / CONSOLIDATED MINING RIGHT -

PLAN PREPARED IN ACCORDANCE  
WITH REGULATION 42 OF THE MINING  
TITLES REGISTRATION, ACT 16 OF  
1967, AS AMENDED

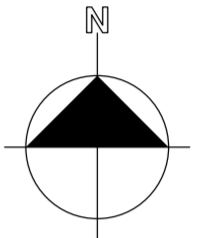

SCALE 1 : 3 000  
(plotted to A2)

Survey System: WGS 84, LO27° Hartbeeshoek

Plan showing the current Mining Right (EC 30/5/1/2/2/0183 MR),  
situated on a portion of Erf RE/725 and a portion of Erf RE/153,  
WITH  
proposed additional Mining Right Area, situated on a portion of  
Erf RE/153, Butterworth Magisterial / Administrative District  
of Gcuwa, Eastern Cape Province.

CURRENT MINING RIGHT - Figure Lettered  
A, B, C, D, E, F, G, H

Represents a Mining Area in extent ± 16.1634 hectares, for  
which Transkei Quarries (Pty)Ltd, Reg. No. 2015/218760/07 has  
the Mining Right to mine in terms of Section 23 of the Mineral  
and Petroleum Resources Development Act, 28 of 2002,  
as amended.

PROPOSED ADDITIONAL MINING RIGHT - Figure Lettered  
A1 to A16, to A1

Represents the Mining Right Expansion Area in extent  
± 13.9402 hectares.

#### BOUNDARY COORDINATE LIST

Projection: RSA - WG System WGS 84, LO 27° Hartbeeshoek		Geographical Coordinates			
Beacon	Y Co-ordinate	X Co-ordinate	Beacon	Latitude	Longitude
A	77 158.1	3 578 709.6	A	32° 19' 48.076" 28° 10' 49.868"	
B	77 062.1	3 578 878.1	B	32° 19' 48.073" 28° 10' 52.783"	
C	76 915.6	3 578 772.5	C	32° 19' 49.078" 28° 10' 59.121"	
D	76 784.2	3 578 825.6	D	32° 19' 50.834" 28° 11' 4.129"	
E	76 847.6	3 578 983.6	E	32° 19' 55.947" 28° 11' 1.650"	
F	76 960.4	3 579 132.4	F	32° 20' 0.750" 28° 10' 57.303"	
G	77 234.6	3 579 139.9	G	32° 20' 0.925" 28° 10' 46.817"	
H	77 332.0	3 579 155.0	H	32° 20' 1.391" 28° 10' 43.089"	
A1	76 735.6	3 578 839.7	A1	32° 19' 51.305" 28° 11' 5.684"	
A2	76 775.1	3 578 832.0	A2	32° 19' 54.281" 28° 11' 4.447"	
A3	76 836.2	3 579 334.0	A3	32° 20' 7.326" 28° 11' 1.991"	
A4	76 925.8	3 579 349.7	A4	32° 20' 7.811" 28° 10' 58.562"	
A5	76 962.5	3 579 375.5	A5	32° 20' 8.635" 28° 10' 56.388"	
A6	77 032.5	3 579 392.7	A6	32° 20' 9.162" 28° 10' 54.468"	
A7	77 103.1	3 579 392.5	A7	32° 20' 9.157" 28° 10' 51.770"	
A8	77 201.5	3 579 380.8	A8	32° 20' 8.753" 28° 10' 48.012"	
A9	77 253.8	3 579 393.5	A9	32° 20' 7.866" 28° 10' 46.021"	
A10	77 312.0	3 579 295.4	A10	32° 20' 5.954" 28° 10' 43.812"	
A11	77 335.3	3 579 240.7	A11	32° 20' 4.171" 28° 10' 42.936"	
A12	77 332.0	3 579 155.0	A12	32° 20' 1.391" 28° 10' 43.089"	
A13	77 234.6	3 579 139.9	A13	32° 20' 0.925" 28° 10' 46.817"	
A14	76 960.4	3 579 132.4	A14	32° 20' 0.750" 28° 10' 57.303"	
A15	76 847.6	3 578 983.6	A15	32° 19' 55.947" 28° 11' 1.650"	
A16	76 784.2	3 578 825.6	A16	32° 19' 50.834" 28° 11' 4.129"	

#### LEGEND

	Mining Right Boundary		Proposed Expansion / Extension Mining Right Boundary
	Mining Right Area - EC 30/5/1/2/2/0183 MR		Proposed Mining Right Expansion / Extension Area
	20m Environmental Barrier		

#### SIGNATURES

DESIGNATION	NAME	SIGNATURE	DATE
Survey Manager	B.D. du Toit		09/04/2024
Professional Land Surveyor	I. HANSEN		09/04/2024
General Manager	D. Vorster		09/04/2024

DMRE: Regional Manager  
Eastern Cape Province

Print Date: 2023-11-08  
Plan Reference: ButterwQ Reg42 Sect102 MR Extension.dgn  
Cedar Point Trading 376 (Pty) LTD

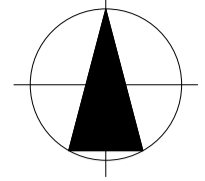

RE/4784

ACCESS ROAD

TO BUTTER WORTH

ACCESS ROAD

RE/153

18

ELECTRICAL TRANSFORMER  
ELECTRICAL SUBSTATION

ERF 215

ERF 216

LOCALITY



Amendment/Wysiging



Wouter Kruger  
Pr. Tech. (Eng.)  
Reg.no. 2005/70100

P.O.Box/Posbus 32289  
Fichardtspark  
Bloenfontein 9317  
Tel:051 4445616

LAYOUT  
DRAWING

RAUMIX (PTY) LTD

TRANSKEI QUARRIES BUTTERWORTH  
RE OF ERF 153

PLANT LAYOUT

Scale: 1:500

Date: 2024/05/13

Plan No.  
09005/1199/001

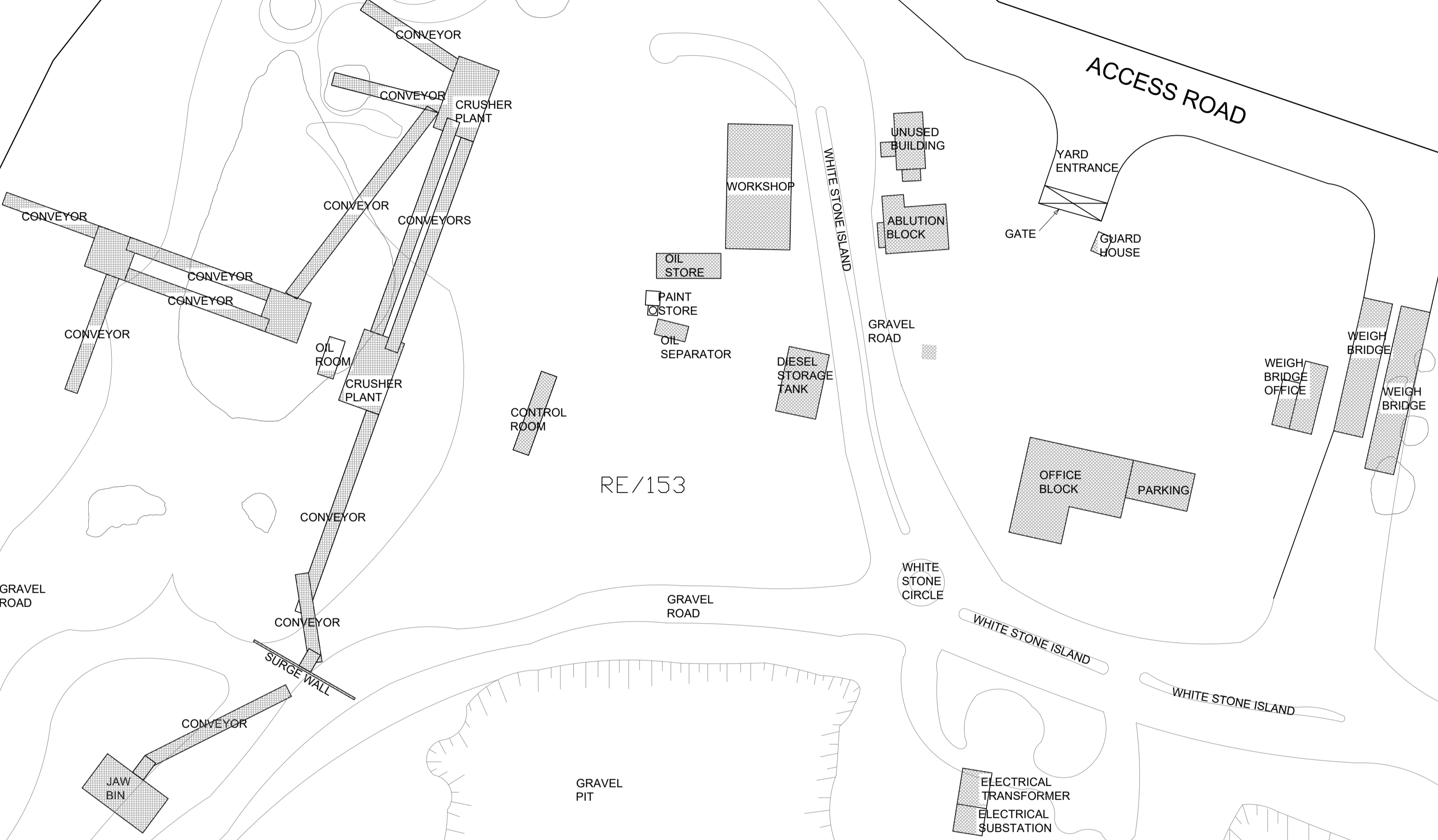



**PROJECT RELATED PHOTOGRAPHS**



**Pictures of the earmarked expansion area where the riparian fringe (tree layer) is visible. Photographs taken toward the south-wes.**



**Pictures of the earmarked expansion area. Photographs taken toward the wes.**

**PROJECT RELATED PHOTOGRAPHS**



**Pictures of the earmarked expansion area. Photographs taken toward the south.**



**Pictures of the earmarked expansion area adjoining the wastewater treatment works of the municipality. Photographs taken toward the south-east.**

**PROJECT RELATED PHOTOGRAPHS**



**Picture of the Gcuwa River adjacent to the Quarry.**



**Processing plant of Butterworth Quarry.**



**Butterworth Quarry Pit.**





## Notice of Payment

24 July 2024

Dear ECPHRA

### Subject: Notice Of Payment: ECPHRA

Please be advised that MISS DK PRICE made a payment to your account as indicated below.

Transaction number:	80928D61BD-3
Payment date:	2024-07-24
Payment made by:	MISS DK PRICE
Payment made to:	ECPHRA
Beneficiary bank name:	FIRSTRAND
Beneficiary account number:	62705406248
Bank branch code:	211021
For the amount of:	500.00
Immediate interbank payment:	N
Reference on beneficiary statement:	Sahris 23118 BWorth

**View your account to confirm that you have received this payment as the following applies to online banking payments into non-ABSA and Absa Vehicle and Asset Finance bank accounts.**

- Payments made on weekdays before 15:30 will be credited to the receiving bank account by midnight of the same day.
- Payments made on weekdays after 15:30 will be credited by midnight of the following day.
- Payments made on a Saturday, Sunday or Public holiday will be credited to the account by midnight of the 1st following weekday.
- Payments may take up to 30 minutes to reflect in the beneficiary's Vehicle Finance Account.

If you need more information or assistance, please call us on 0860 008 600 or +2711 501 5110 (International calls).

If you have made an incorrect internet banking payment, please send an email to [digital@absa.co.za](mailto:digital@absa.co.za)

Yours sincerely

**General Manager: Digital Channels**

This document is intended for use by the addressee and is privileged and confidential. If the transmission has been misdirected to you, please contact us immediately. Thank you.

## Anel Olivier

---

**From:** Ayanda Mncwabe-Mama <ayanda.mncwabe-mama@ecsrac.gov.za>  
**Sent:** Monday, 12 August 2024 13:15  
**To:** Christine Fouche  
**Cc:** David Vorster; Lungiswa Mzazi  
**Subject:** ECPHRA COMMENT: SAHRIS Case ID 23118 Butterworth Section 102, Mnquma LM  
**Attachments:** SAHRIS Case ID 23118 Butterworth Section 102, Mnquma LM.pdf

**Categories:** Raumix

Dear Christine

Please find attached the ECPHRA comment for the case in subject.

**Best Regards,**

**Ayanda Mncwabe-Mama**

Archaeologist: DSRAC Museums & Heritage / EC PHRA

Tel: (043) 492 1370

Adress: No. 5 Eales Street | Qonce |5600

*“Once you’ve made an observation,  
you have an obligation”- MK Asante Jnr*





No.17 Commissioner Street, 2<sup>nd</sup> Floor Old Elco Building,  
Telephone: 043 492 1940/1/2  
Website: [www.ecphra.org.za](http://www.ecphra.org.za)

**PROJECT:** BUTTERWORTH QUARRY SECTION 102 AMENDMENT  
APPLICATION, MNQUMA LOCAL MUNICIPALITY.

**SAHRIS CASE ID: 23118**

Enquiries: Ayanda Mncwabe-Mama  
Date: 2024/08/12  
Email: [ayanda.mncwabe-mama@ecsrac.gov.za](mailto:ayanda.mncwabe-mama@ecsrac.gov.za)

---

Applicant: Transkei Quarries (Pty) Ltd  
Address: Kentani Road, Butterworth, 4960  
Contact: David Vorster  
Email / Tel: [David.v@transkeiquarries.co.za](mailto:David.v@transkeiquarries.co.za) / 087 086 4509  
Consultants: Greenmined Environmental  
Address: Suite 62, Private Bag X15, Somerset West, 7129  
Contact: Christine Fouche  
Email / Tel: [Christine.f@greenmined.co.za](mailto:Christine.f@greenmined.co.za) / 082 811 8514

---

## **BACKGROUND**

Butterworth Quarry entails the mining of a hard rock quarry on municipal land that extends over a portion of Erf RE/153 and Erf RE/725, approximately 3 km east of the CBD of Butterworth. The quarry has seen its inception in 1971. Sunshine Enterprises (Pty) Ltd applied for a right to mine dolerite bedrock from this quarry in November 2006. The Department of Mineral Resources and Energy (DMRE) approved the application, and the mining right (MR) commenced on 03 November 2009 and is valid until 03 November 2039.

### **ECPHRA (Eastern Cape Provincial Heritage Authority) COMMENT in terms of Section 38(8) of the National Heritage Resources Act (25 of 1999).**

This matter was tabled at the Archaeology, Palaeontology and Meteorites (APM) Committee meeting held on 30 July 2024. ECPHRA acknowledges the NID submitted. The proposed development triggers Section 38(1) of the NHRA Act therefore ECPHRA requires the following:

- A Phase 1 AIA (Archaeological Impact Assessment): We have noted that the site is already disturbed but it is situated on a sensitive zone – banks of Gcuwa River and unfortunately, ECPHRA does not have any archaeological impact assessment reports from this development site hence we request a field assessment.
- Chance Finds Protocol to be submitted to ECPHRA.

- Administration Proof of Payment of R1 500 to be attached to the AIA.

Regarding the paleontological heritage resources, ECPHRA has noted that the applicant is targeting the dolerite intrusions therefore it is unlikely that a fossiliferous zone could be impacted as it is far from the proposed development area.

**NOTE:** *specialist studies should be conducted by qualified professions in the relevant disciplines. AIA's by professionals with a minimum of an Honours degree and the PIA's by professionals with a minimum of a Masters degree.*

**General information:**

1) ECPHRA fees

The following fees apply to your application:

- R 500 - NID fee and
- R 1 500 – HIA reports

***Banking Details:***

Bank name: First National Bank (FNB);  
Account name: Eastern Cape Provincial Heritage Resources Authority;  
Account type: Public Sector Business Account;  
Account number: 62705406248;  
Branch code: 211021;  
Reference: Project or Development name / SAHRIS CaseID number

Proof of payment(s) must be emailed to:

[accounts@ecphra.org.za](mailto:accounts@ecphra.org.za) with the subject: Project or Development name / SAHRIS CaseID

2) SAHRIS

A South African Heritage Resources Information System (SAHRIS) case must be registered for the development/project (<https://sahris.sahra.org.za/about/sahris>):

- Complete all relevant sections of the SAHRIS case application.
- Proof of payment(s) must be uploaded on the SAHRIS case under the *Additional Documents* section.
- The requested NIDs must be uploaded on the SAHRIS case

Once the NID have been submitted on the SAHRIS case, notify ECPHRA by email at [lungiswam@ecphra.org.za](mailto:lungiswam@ecphra.org.za) with the subject SAHRIS CaseID number–development/project name. Your case will be tabled at the next APM meeting for purposes of a NHRA Section 38(4)/(8) comment.

3) Queries

Any queries regarding your case should be addressed to [lungiswam@ecphra.org.za](mailto:lungiswam@ecphra.org.za) / [ayanda.mncwabe-mama@ecsrac.gov.za](mailto:ayanda.mncwabe-mama@ecsrac.gov.za) with the subject SAHRIS CaseID number / Development/ Project name.



Mr. Azola Mkosana  
ECPHRA: Manager

## Anel Olivier

---

**From:** Christine Fouche  
**Sent:** Thursday, 29 August 2024 09:23  
**To:** 'Ayanda Mncwabe-Mama'  
**Cc:** David Vorster; Lungiswa Mzazi  
**Subject:** RE: ECPHRA COMMENT: SAHRIS Case ID 23118 Butterworth Section 102, Mnquma LM  
**Attachments:** Beyond Heritage Letter of Exemption Butterworth Quarry.pdf

Dear Ayanda,

The corresponded received on 12 August 2024 refers.

Attached hereto please receive a motivation for exemption from doing a Phase 1 HIA for this project as compiled by Beyond Heritage (Pty) Ltd. This document will also be loaded onto SAHRIS with the proof of payment.

The comments of ECPHRA with this response will furthermore be incorporated into the final BAR to be submitted to the DMRE on/before 06 September 2024.

We trust you will find this in order. Please do not hesitate to contact me in the event of any uncertainties.

**Kind Regards / Vriendelike Groete**

**Christine Fouche**



Cell: 082 811 8514  
Fax: 086 546 0579  
[www.greenmined.com](http://www.greenmined.com)

Head Office:  
106 Baker Square, Block 1, Paardevlei  
De Beers Avenue  
Somerset West  
7130  
Tel: 021 851 2673

**"the goal isn't to live forever, it is to protect a planet that will"**

---

**From:** Ayanda Mncwabe-Mama <ayanda.mncwabe-mama@ecsrac.gov.za>  
**Sent:** Monday, August 12, 2024 1:15 PM  
**To:** Christine Fouche <Christine.F@greenmined.co.za>  
**Cc:** David Vorster <David.V@transkeiquarries.co.za>; Lungiswa Mzazi <lungiswam@ecphra.org.za>  
**Subject:** ECPHRA COMMENT: SAHRIS Case ID 23118 Butterworth Section 102, Mnquma LM

Dear Christine

Please find attached the ECPHRA comment for the case in subject.

**Best Regards,**

**Ayanda Mncwabe-Mama**

*Archaeologist: DSRAC Museums & Heritage / EC PHRA*

Tel: (043) 492 1370





**Beyond Heritage (Pty) Ltd**

Registration number:

2021/598485/07

VAT no. 4660218696

Private Bag X1049

Suite 34

Modimolle

26 August 2024

**Natasha Higgitt**

Manager: Development Applications Unit  
South African Heritage Resources Agency  
111 Harrington Street  
Cape Town 8001

Dear Ms Higgitt

**Application for exemption from a Heritage Impact Assessment (HIA) for the proposed Expansion of the Butterworth Quarry on a Portion of Erf RE/153 and Erf RE/725, Mnquma Magisterial District, Eastern Cape Province**

### **Introduction**

Greenmined Environmental appointed Beyond Heritage to assess the impacts on heritage resources by the proposed Butterworth Quarry expansion. The Project area is situated at Butterworth Quarry on a Portion of Erf RE/153 and Erf RE/725, Mnquma Magisterial District, Eastern Cape Province. The assessment consists of a desktop study. Based on the complete transformation of the study area previous transformation of the study area, the exemption for a Heritage Impact Assessment is supported by the author.

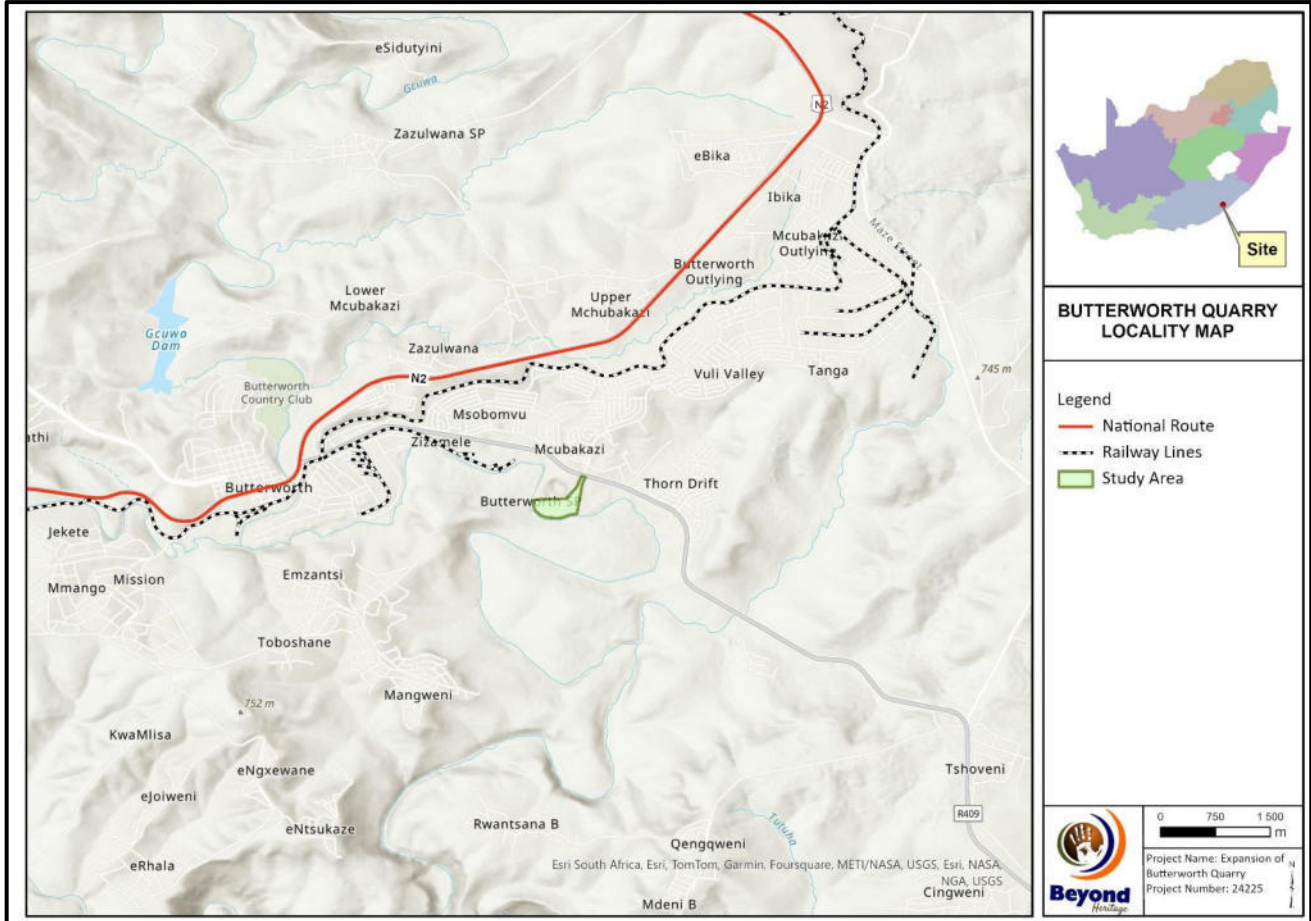

Figure 1.1. Local setting of the Project.



Figure 1.2. Aerial image of the proposed expansion of the Butterworth quarry.



**Beyond Heritage (Pty) Ltd**

Registration number:

2021/598485/07

VAT no. 4660218696

Private Bag X1049

Suite 34

Modimolle

## 1. Project Background

Butterworth Quarry entails the mining of a hard rock quarry on municipal land that extends over a portion of Erf RE/153 and Erf RE/725, approximately 3 km east of the CBD of Butterworth. The quarry has seen its inception in 1971. Sunshine Enterprises (Pty) Ltd applied for a right to mine dolerite bedrock from this quarry in November 2006. The Department of Mineral Resources and Energy (DMRE) approved the application, and the mining right (MR) commenced on 03 November 2009 and is valid until 03 November 2039. Raumix Aggregates (Pty) Ltd procured the quarry in April 2018 and a Section 11 application was submitted to the DMRE that was granted in April 2021 ceding the mining right to Transkei Quarries (Pty) Ltd.

### Scope of the Overall Activity:

Mining at Butterworth Quarry (since 1971) brought about the development of the pit to its ultimate extent. Considering this, the Right Holder identified the need to expand the mining footprint as this will allow development of the quarry pit in a southern/south-eastern direction. The proposed expansion of the mining area will further move the mining activities (such as blasting) away from the nearby community houses that borders the Quarry opposite Kentani Road. Table 1 provides additional information on the location of the proposed Project.

The mining method will remain unchanged, and no additional infrastructure needs to be established in the expansion area, as the motivation for the proposed extension is to expand the quarry pit perimeter. The Right Holder will therefore continue to use the existing offices, workshops, storerooms, plant etc. of the Quarry.

The proposed expansion of the mine's footprint necessitates an application for a Part 2 amendment of the mine's EMPR in terms of GNR 326 Section 31 (NEMA). The application further constitute listed/specified activities in terms of the NEMA: EIA Regulations, 2014 (as amended) and therefore requires an environmental impact assessment (basic assessment process) that assess project specific environmental impacts and alternatives, consider public input, and propose mitigation measures, to ultimately culminate in an environmental management programme that informs the competent authority (Department of Mineral Resources and Energy (DMRE)) when considering the environmental authorisation.

**Table 1. Location of the operational and proposed expansion activities.**

<b>Farm Name:</b>	<ul style="list-style-type: none"> <li>❖ Erf Re/153</li> <li>❖ Erf Re/725</li> </ul>
<b>Application area (Ha)</b>	<p>Once the expansion (S102) application is approved the mining area will be 30.1036 ha</p> <ul style="list-style-type: none"> <li>◆ Approved Mining Footprint = 16.1634 ha</li> <li>◆ S102 Expansion Area = 13.9402 ha</li> <li>◆ Total Expanded Footprint = 30.1036 ha</li> </ul>
<b>Magisterial district:</b>	Mnquma Magisterial District
<b>Distance and direction from the nearest town</b>	Butterworth Quarry is situated ±3 km east of Butterworth central along Kentani Road.
<b>21 digit Surveyor General Code for each farm portion</b>	<ul style="list-style-type: none"> <li>❖ C08700010000015300000</li> <li>❖ C08700010000072500000</li> </ul>



**Beyond Heritage (Pty) Ltd**

Registration number:

2021/598485/07

VAT no. 4660218696

Private Bag X1049

Suite 34

Modimolle

---

**Need and Desirability:**

Butterworth Quarry produces aggregates and road pavement layering products for the construction and building industry of mainly the Eastern Cape. Mining at Butterworth Quarry (since 1971) brought about the development of the pit to its ultimate extent. Considering this, the Right Holder identified the need to expand the mining footprint as this will allow the development of the quarry pit in a southern/south-eastern direction. The earmarked expansion footprint was used as waste dump by the municipality in the past, and therefore does not constitute an undeveloped natural and/or pristine area. Although the proposed expansion area is no longer used as waste dump and has been reinstated in the meantime, the vegetation cover is still representative of disturbed land with no fauna and/or floral species of conservation concern present. The proposed expansion of the mining area will furthermore move the mining activities (such as blasting) away from the nearby community houses that borders the Quarry opposite Kentani Road and include the part of the excavation that historically extended across the mine boundary.

**Alternatives Considered:**

During the EIA phase the following alternatives were considered:

(a) The property on which or location where it is proposed to undertake the activity:

Expansion of the current mining footprint from  $\pm 16.16$  ha to  $\pm 30.1$  ha over a previously altered area within the coordinates as presented in this document.

(b) The type of activity to be undertaken:

Mining of the proposed expansion area in the same way as the current quarry is being mined through benched open pit excavations. Hard rock breaking is done by drilling and blasting. The broken rock is sorted and loaded onto articulated dump trucks, that haul it to the existing primary crushing plant of the mine, where various products are conveyed to secondary-, tertiary- and quaternary crushing and screening processes to result in the desired products.

(c) The design or layout of the activity:

Mining of the area without the need to establish permanent infrastructure and/or buildings in the expansion area. The specific design of the quarry pit will be developed in consultation with a qualified mine planner/engineer and will be dictated by the 1:100 year floodline of the Gcuwa River to be determined should the S102 application be successful.

d) The technology to be used in the activity:

Mining of the expansion area through drilling, blasting, and excavation with earthmoving machinery. No complex technology is required.

(e) The operational aspects of the activity:

Incorporation of the proposed activity into the ongoing operations of Butterworth Quarry. The Right Holder already extract water from the quarry pit, no electricity is needed to allow the continuation of the proposed activity, no servicing of mining equipment will be required within the expansion area, Kentani Road and the existing internal roads will provide access to the quarry. The project does consider mitigating impacts such as dust generation, noise handling, waste management, and rehabilitation.

(f) The option of not implementing the activity:

This alternative will prevent the Right Holder from expanding the quarry pit and the opportunity of mining in a southern direction away from the surrounding residents will be lost. The expansion of the pit will directly affect the lifespan of the Quarry, as the life of mine is presently calculated at  $\pm 24$  years should the expansion be approved. An increased life of mine will provide the employees with peace of mind regarding downscaling and retrenchments linked to mine closure, as well as socio-economic benefits and growth development opportunities. Given the high levels of unemployment and poverty in the Mngquma District the loss of such opportunities is considered significant. Mining the earmarked area will benefit the Mngquma Municipality (MLM) financially as their undeveloped land will generate surface use income. Therefore, the no-go option is not supported.

## 2. Physical Environment

The vegetation and landscape are described by Mucina and Rutherford (2006) as Bhishe Thronveld of the Savanna Biome. It is described as undulating to moderately steep slopes, sometimes in shallow, incised drainage valleys. Open savanna characterized by small trees of *Acacia natalitia* with a short to medium, dense, sour grassy understorey, usually dominated by *Themeda triandra* when in good condition. A diversity of other woody species also occurs, often increasing under conditions of overgrazing (Mucina and Rutherford 2006).

The proposed area for expansion has been disturbed previous mining activities and the area was used as a landfill site. Although the Project area has since been rehabilitated, the mining, dumping and rehabilitation activities have all transformed the Project area. None of the original vegetation remains within the Project area and invasive plant species have grown across the Project area. General site conditions are illustrated in (Figure 2.1 – 2.8).



Figure 2.1. View of the Gcuwa River.



Figure 2.2. General view of the quarry.



Figure 2.3. General site conditions in the Project area.



Figure 2.4. General site conditions in the Project area.



Figure 2.5. Overgrown vegetation within the Project area.



Figure 2.6. General site conditions in the Project area.



Figure 2.7. General site conditions in the Project area.



Figure 2.8. General site conditions in the Project area.

---

### **3. The Heritage Character of the Study Area**

#### **3.1. Literature review**

A brief survey of available literature was conducted to extract data and information on the area in question to provide general heritage context into which the development would be set. This literature search included published material, unpublished commercial reports, and online material, including reports sourced from the South African Heritage Resources Information System (SAHRIS).

##### **3.1.1. Archaeological Background**

The archaeological record for the greater study area consists of the Stone Age and Iron Age.

###### **3.1.1.1. Stone Age**

South Africa has a long and complex Stone Age sequence of more than 2 million years. The broad sequence includes the Later Stone Age, the Middle Stone Age and the Earlier Stone Age. Each of these phases contains sub-phases or industrial complexes, and within these we can expect regional variation regarding characteristics and time ranges. For (CRM) purposes it is often only expected/ possible to identify the presence of the three main phases. Yet sometimes the recognition of cultural groups, affinities or trends in technology and/or subsistence practices, as represented by the sub-phases or industrial complexes, is achievable. The three main phases can be divided as follows;

- » Later Stone Age (LSA); associated with Khoi and San societies and their immediate predecessors. - Recently to ~30 thousand years ago.
- » Middle Stone Age (MSA); associated with Homo sapiens and archaic modern human - . 30-300 thousand years ago.
- » Earlier Stone Age (ESA); associated with early Homo groups such as Homo habilis and Homo erectus. - 400 000-> 2 million years ago.

Most Stone Age finds in the larger area are generally isolated surface occurrences and primarily date to the Middle Stone Age. It is expected that archaeological material in the area would span the Earlier, Middle, and Later Stone Ages. Acheulian artifacts can occasionally be found in the river gravels and along the riverbanks, with MSA and LSA artifacts likely scattered across hillsides and ridges.

Evidence of Khoekhoe occupation might still be visible in the landscape, as these herding groups are known to have followed larger rivers during their migrations. Herders arrived in the area around the mid-first millennium AD (Mitchell 2002). While habitation sites of these groups are not well understood, some of the stone kraals found in the landscape likely belong to them. Khoekhoe burials, which are sometimes marked with a cairn of stones, may also be visible. Additionally, pottery found near stone kraals or in cave sites could serve as further evidence of a Khoekhoe presence in the area. Significant Khoekhoe pastoralist sites in the Eastern Cape include Scott's Cave near Patensie (Deacon 1974), the Goedgeloof shell midden along the St. Francis coast (Binneman 2007), and the Oakleigh rock shelter near Queenstown (Derricourt 1977).

The Late Stone Age communities often left behind archaeological evidence in coastal middens, cave deposits, rock shelters, open sites. Among these coastal groups were the Strandlopers, who were the known to have inhabited the shores of the Eastern Cape. Sometimes, they are identified only by a few scattered stone tools and bone fragments. In the Southern Drakensberg, hunter-gatherers occupied the area before 10 000 BP (Opperman 1987), but it was abandoned around 6,000 BP during the Holocene, only to be reoccupied around 3 000 BP. The San later faced subjugation and assimilation initially by the Khoekhoen, who were cattle herders, and later by the amaXhosa and early European settlers.



### **3.1.1.2. Iron Age**

Bantu-speaking people moved into Eastern and Southern Africa about 2 000 years ago (Mitchell 2002). These people cultivated sorghum and millets, herded cattle and small stock and manufactured iron tools and copper ornaments. Because metalworking represents a new technology, archaeologists call this period the Iron Age. Characteristic ceramic styles help archaeologists to separate the sites into different groups and time periods. The Iron Age as a whole represents the spread of Bantu speaking people and includes both the Pre-Historic and Historic periods. It can be divided into three distinct periods:

- » The Early Iron Age (EIA): Most of the first millennium AD.
- » The Middle Iron Age (MIA): 10th to 13th centuries AD.
- » The Late Iron Age (LSA): 14th century to colonial period.

Iron Age farming communities in southern Africa typically chose to settle in river valleys in the eastern part of the region due to the summer rainfall climate, which was ideal for cultivating millet and sorghum. Although extensive research has been conducted on the Iron Age across southern Africa, the Eastern Cape has received relatively little attention. A notable Early Iron Age site in the Eastern Cape include Kulubele, located in the Kei River Valley south of the Project area (Binneman 1996).

In the Eastern Cape Province, Later Iron Age sites are found both in low-lying river valleys adjacent to major rivers and along ridge crests. The LIA in the larger area is attributed to the Mpondomise, Thembu, and Xhosa groups (Feely 1987). Trade was a crucial aspect of the LIA economy, with goods being exchanged locally and over long distances. Key trade items included metal, salt, grain, cattle, and thatch, leading to the development of economically driven centers and an increase in trade wealth. Domestic animal husbandry, metalworking, and crop cultivation persisted, albeit with changes in economic organization (Huffman 2007). Hilltop settlements are commonly associated with LIA patterns from the second millennium AD. Later Iron Age settlements have been extensively documented by the Albany Museum and cover a broader area compared to Early Iron Age sites. Unlike the Sotho areas where stone buildings are typical, such structures are absent in the Transkei and Ciskei areas. This absence, coupled with a pattern of mobility and a lack of significant stone working technology, has made site identification difficult (Derricourt 1977).

### **3.1.1.3. Historical Period**

Butterworth originated from a station of the Wesleyan Missionary Society, which was established in 1827 by Reverend W.J. Shrewsbury and named after Joseph Butterworth, a former treasurer of the Society. The town was near the residence of Hintska ka Khawuta, chief of the Gcaleka Xhosa people. After the Frontier Wars ended in 1878, traders began to settle in the area. During the Frontier Wars, the mission station was burnt down numerous times. The town itself was founded in 1880 and gained municipal status in 1904 (Raper 2004). Butterworth is more commonly referred to as Gcuwa.

Gcuwa river is a tributary of the Great Kei River, flowing south past Butterworth to where it meets at Qombolo. Its name is likely a Xhosa adaptation of the Khoekhoen term "Goea," which is believed to mean "densely overgrown place." The Gcuwa River runs past the Project area along the southern boundary.



**Beyond Heritage (Pty) Ltd**

Registration number:

2021/598485/07

VAT no. 4660218696

Private Bag X1049

Suite 34

Modimolle

---

### 3.1.2. Frontier Wars

The series of conflicts known as the Frontier Wars began in 1779 and continued intermittently for nearly a century, involving the Xhosa people, Boers, Khoekhoe, San, and the British. These clashes were primarily driven by colonial expansion, which led to the displacement of the Xhosa and Khoekhoe from their land and cattle, among other losses. Before Dutch occupation, the Xhosa, Khoekhoe, and San focused on hunting, agriculture, and stock farming. In the 1700s, overcrowding forced farmers, known as "Trekboers" or migrant farmers, to move deeper into the Cape Colony. They used superior weaponry to overcome local resistance and employed subdued groups for labour. Although there were periods of relative calm between the wars, minor skirmishes often arose, typically triggered by stock theft. Additionally, alleged breaches of signed or verbal agreements were a significant factor in these armed confrontations. The Dutch East India Company (V.O.C.) grew concerned about the expanding reach of these farmers, as it became harder to exercise control. To reassert authority, the V.O.C. had to follow the farmers and constantly adjust the colony's eastern boundaries. Colonists aimed to solidify their control through military means, evident in the construction of forts, garrisons, military posts, and signal towers. The Xhosa resistance was notably unified, while some Xhosa ethnic groups cooperated with the colonial government when it served their own interests.

By 1778, the Great Fish River became the eastern frontier, where the migrant farmers encountered the Xhosa, leading to serious conflicts. Previously, they had only clashed with the San. The V.O.C. established new districts like Swellendam and Graaff-Reinet to manage the frontier, but the violence persisted. Both the frontier farmers and the Xhosa continued to clash over territory and resources, leading to a series of wars.

The first Frontier War erupted in 1779 when armed Boer farmers attempted to expel the Xhosa from the Zuurveld but failed. This was followed by two more wars in 1793 and 1799–1801, with the third conflict seeing many Khoekhoe, who had worked for the Boers, joining the Xhosa. None of these wars resulted in a decisive victory (Britannica.com).

In the early 1800s, the British took control of the Cape Colony and sought to establish peace on the eastern border. Despite their efforts, a fourth Frontier War began in 1811, during which British troops pushed many Xhosa back across the border.

Between 1818 and 1878, the British fought five additional Frontier Wars against the Xhosa. They fortified the border with forts and stationed many soldiers there. Although the Xhosa were frequently defeated in battle, they persistently resisted British rule.

The ninth Frontier War concluded in 1878 when Xhosa leader Sarili (also known as Kreli) surrendered to the British. By the end of the 1800s, all Xhosa lands had been incorporated into the Cape Colony (sahistory.org.za).

### 3.1.3. CRM reports consulted for this study

Few sites are known in the greater region and consists of Historical buildings and burial sites. The following Cultural Resource Management (CRM) assessments (Table 2) were conducted in the larger area and consulted for this report:

**Table 2. CRM reports consulted for the study.**

Author	Year	Project	Findings
Kruger, N.	2018	Archaeological Impact Assessment on Remainder of the Farm Hatherley 311 JR, Mamelodi, Gauteng Province.	A Historic railway station and associated buildings, an additional Historic building, 3 burial sites.
Magoma, M.	2022	Phase I Archaeological and Cultural Heritage Specialist Report for the Proposed Construction of 132kv Powerline from Butterworth to Idutywa Substations in Mquma and Mbashe Local Municipalities of Amathole District Municipality, Eastern Cape Province.	Two cemeteries
Van Ryneveld, K.	2016.	Phase 1 Archaeological & Cultural Heritage Impact Assessment- Proposed Conference and Accommodation Facility near Gcuwa Dam, Butterworth, Mquma Local Municipality, Eastern Cape.	No sites were identified.
Van Schalkwyk, L.	2009	Heritage Impact Assessment of Junction 14 Quarry Extension, Butterworth, Eastern Cape Province, South Africa.	No sites were identified.

### 3.1.4. Society and Google Earth Monuments

Google Earth and 1:50 000 maps of the area were utilised to identify possible places where archaeological and historical sites might be located. The database of the Genealogical Society of South Africa indicated no known grave sites within the study area.

### 3.1.5. Cultural Landscape

The Project area is situated along the Gcuwa River and is marked by extensive mining operations at Butterworth Quarry since 1971. The surrounding area has increasingly become developed with the residential areas of Mchubakazi and Zizamele situated north of the Quarry. The Project area itself was previously used for refuse dumping by the municipality for several years (Figure 3.1 to 3.4).



Figure 3.1. 2008 Google Earth image indicating mining activities to the north of the expansion area and a road and dumping in the study area.



Figure 3.2. 2012 Google image indicating additional dumping in the western section of the Project area. Mining activities has expanded especially to the west, and the road and surrounding areas have been cleared.



Figure 3.3. 2016 Google Earth image of the study area – mining has expanded into the Project area and the rest of the landfill seems to have been rehabilitated. There is no original vegetation in the study area.



Figure 3.4. 2023 Google Earth image of the study area – mining and rehabilitation activities are visible within the Project area.

## 4. Findings

### 4.1. Heritage Resources

No heritage resources are on record near the Project area and the heritage potential is low. The Project area has previously been mined in a small section along the quarry and the area has been used for refuse dumping (Figure 3.1 and 3.2). Although the Project area was reinstated, the original vegetation cover is no longer present, nor the original soil cover (Figure 3.3 and 3.4). The complete transformation of the Project area would have impacted on heritage resources had any been present.

### 4.2. Paleontological Resources

Based on the SAHRA paleontological map (Figure 4.1) the study area is indicated as of insignificant/zero sensitivity and no further studies are required for this aspect.



Figure 4.1. SAHRA palaeo sensitivity map for the study area. Background colours indicate the following degrees of sensitivity:

Colour	Sensitivity	Required Action
RED	VERY HIGH	Field assessment and protocol for finds is required
ORANGE/YELLOW	HIGH	Desktop study is required and based on the outcome of the desktop study; a field assessment is likely
GREEN	MODERATE	Desktop study is required
BLUE	LOW	No palaeontological studies are required however a protocol for finds is required
GREY	INSIGNIFICANT/ZERO	No palaeontological studies are required
WHITE/CLEAR	UNKNOWN	These areas will require a minimum of a desktop study. As more information comes to light, SAHRA will continue to populate the map.

---

## 5. Conclusion

The Project area consists of the expansion of the Butterworth Quarry with the Project area extending south of the quarry towards the Gcuwa River. The northern boundary of the Project area has already been subject to mining and is completely transformed. The municipality previously used the Project area as a waste dump which has since ended. The Project area was reinstated thereafter but it is evident that the Project area has been completely transformed and the original vegetation and topsoil is no longer present. The extensive surface disturbances of the Project area would have impacted heritage resources had any previously been present. However, due to the subsurface nature of heritage finds including graves, a Chance Find Procedure must be implemented for the Project.

According to the SAHRA paleontological map, the study area is indicated as of insignificant/zero sensitivity and no further palaeontological studies are required for this aspect.

An application for exemption from a Phase 1 Heritage Impact is therefore supported for the Project based on the complete transformation of the Project area by refuse dumping and mining, heritage resources would have been impacted. It is recommended that:

- A Chance find procedure (detailed in appendix A) should be implemented for the project.

This application is subject to approval from SAHRA.

Any further queries can be forwarded to Beyond Heritage at [info@heritageconsultants.co.za](mailto:info@heritageconsultants.co.za).



Lara Kraljević

Archaeologist

---

## 6. References

- Binneman, J.N.F. 1996. Preliminary report on the investigations at Kulubele, an Early Iron Age farming settlement in the Great Kei River Valley, Eastern Cape. *Southern African Field Archaeology*, 5:28-35.
- Binneman, J.N.F. 2007. Archaeological research along the south-eastern Cape Coast part 2, caves and shelters: Kabeljous River Shelter 1 and associated stone tool industries. *Southern African Field Archaeology*, 15 (16): 57-74.
- Derricourt, R.M. 1977. *Prehistoric man in the Ciskei & Transkei*.
- Feely, J.M. 1987. The Early Farmers of the Transkei, southern Africa. BAR International Series No. 378.
- Huffman, T.N. 2007. *Handbook to the Iron Age: The Archaeology of Pre-Colonial Farming Societies in Southern Africa*. University of KwaZulu-Natal Press, Scottsville.
- Kruger, N. 2018. Archaeological Impact Assessment (AIA) for the Proposed Ndabakazi Interchange Upgrade Project in the Butterworth Area of the Amathole District Municipality, Eastern Cape.
- Magoma, M. 2022. Phase I Archaeological and Cultural Heritage Specialist Report for the Proposed Construction of 132kv Powerline from Butterworth to Idutywa Substations in Mquma and Mbashe Local Municipalities of Amathole District Municipality, Eastern Cape Province.
- Mitchell, P. 2002. The archaeology of southern Africa. Cambridge University Press.
- Mucina, L. & Rutherford, M.C. 2006. The vegetation map of South Africa, Lesotho and Swaziland. SANBI, Pretoria.
- National Heritage Resources Act NHRA of 1999 (Act 25 of 1999)
- Opperman, H. 1987. *The Later Stone Age of the Drakensberg range and its foothills*. BAR Publishing.
- Raper, P.E. 2004. *South African place names*. Johannesburg: Jonathan Ball Publishers
- Van Ryneveld, K. 2016. Phase 1 Archaeological & Cultural Heritage Impact Assessment- Proposed Conference and Accommodation Facility near Gcuwa Dam, Butterworth, Mquma Local Municipality, Eastern Cape.
- Van Schalkwyk, L. 2009. Heritage Impact Assessment of the proposed N2 Wild Coast Toll Highway.
- Van Schalkwyk, L. 2009. Heritage Impact Assessment of Junction 14 Quarry Extension, Butterworth, Eastern Cape Province, South Africa.

### Electronic sources

[www.britannica.com](http://www.britannica.com) Cited August 2024

[www.sahistory.org.za](http://www.sahistory.org.za) Cited August 2024





**Beyond Heritage (Pty) Ltd**

**Registration number:**

**2021/598485/07**

**VAT no. 4660218696**

**Private Bag X1049**

**Suite 34**

**Modimolle**

---

## **Appendix A – Chance Find Procedure for Heritage Resources**

The possibility of the occurrence of subsurface finds cannot be excluded. Therefore, if during construction any possible finds such as stone tool scatters, artefacts or bone and fossil remains are made, the operations must be stopped, and a qualified archaeologist must be contacted for an assessment of the find and therefore chance find procedures should be put in place as part of the EMP.

This procedure applies to the developer's permanent employees, its subsidiaries, contractors and subcontractors, and service providers. The aim of this procedure is to establish monitoring and reporting procedures to ensure compliance with this policy and its associated procedures. Construction crews must be properly inducted to ensure they are fully aware of the procedures regarding chance finds as discussed below.

- If during the pre-construction phase, construction, operations or closure phases of this project, any person employed by the developer, one of its subsidiaries, contractors and subcontractors, or service provider, finds any artefact of cultural significance or heritage site, this person must cease work at the site of the find and report this find to their immediate supervisor, and through their supervisor to the senior on-site manager.
- It is the responsibility of the senior on-site Manager to make an initial assessment of the extent of the find and confirm the extent of the work stoppage in that area.
- The senior on-site Manager will inform the ECO of the chance find and its immediate impact on operations. The ECO will then contact a professional archaeologist for an assessment of the finds who will notify the SAHRA.

## Anel Olivier

---

**From:** postmaster@ecsrac.gov.za  
**To:** Ayanda Mncwabe-Mama  
**Sent:** Thursday, 29 August 2024 09:25  
**Subject:** Delivered: RE: ECPHRA COMMENT: SAHRIS Case ID 23118 Butterworth Section 102, Mnquma LM

**Your message has been delivered to the following recipients:**

[Ayanda Mncwabe-Mama \(ayanda.mncwabe-mama@ecsrac.gov.za\)](mailto:ayanda.mncwabe-mama@ecsrac.gov.za)

Subject: RE: ECPHRA COMMENT: SAHRIS Case ID 23118 Butterworth Section 102, Mnquma LM



RE: ECPHRA  
COMMENT: SAH...

## Anel Olivier

---

**From:** postmaster@ecphra.org.za  
**To:** Lungiswa Mzazi  
**Sent:** Thursday, 29 August 2024 09:25  
**Subject:** Delivered: RE: ECPHRA COMMENT: SAHRIS Case ID 23118 Butterworth Section 102, Mnquma LM

**Your message has been delivered to the following recipients:**

[Lungiswa Mzazi \(lungiswam@ecphra.org.za\)](mailto:lungiswam@ecphra.org.za)

Subject: RE: ECPHRA COMMENT: SAHRIS Case ID 23118 Butterworth Section 102, Mnquma LM



RE: ECPHRA  
COMMENT: SAH...

## Anel Olivier

---

**From:** Anel Olivier  
**Sent:** Thursday, 29 August 2024 16:31  
**To:** 'Ayanda Mncwabe-Mama'  
**Cc:** David Vorster; 'Lungiswa Mzazi'; Christine Fouche  
**Subject:** RE: ECPHRA COMMENT: SAHRIS Case ID 23118 Butterworth Section 102, Mnquma LM  
**Attachments:** POP Eastern Cape Provincial Heritage Resources Authority 290824.pdf; Beyond Heritage Letter of Exemption Butterworth Quarry.pdf

Dear Ayanda,

I trust this mail finds you well.

Please find attached the proof of payment for your perusal.

It was uploaded on SAHRIS as well.

Trust you find this in order.

Best regards,  
Anel

Kind Regards/Vriendelike Groete  
Anel Olivier  
Project Administrator



Tel: 021 851 2673  
Cell: 067 417 2654  
Fax: 086 546 0579  
[www.greenmined.com](http://www.greenmined.com)

106 Baker Square, Paardevlei  
De Beers Avenue  
Somerset West  
7130

Suite 62, Private Bag x15  
Somerset West, 7129

**"the goal isn't to live forever, it is to protect a planet that will"**

---

**From:** Christine Fouche  
**Sent:** Thursday, August 29, 2024 9:23 AM  
**To:** 'Ayanda Mncwabe-Mama' <ayanda.mncwabe-mama@ecsrac.gov.za>  
**Cc:** David Vorster <David.V@transkeiquarries.co.za>; Lungiswa Mzazi <lungiswam@ecphra.org.za>  
**Subject:** RE: ECPHRA COMMENT: SAHRIS Case ID 23118 Butterworth Section 102, Mnquma LM

Dear Ayanda,

The corresponded received on 12 August 2024 refers.

Date: 29/08/2024 Time: 4:07:08 PM

Profile name:	B AND E INTERNATIONAL (PTY) LTD
Batch reference number:	1861618657
Payment reference number:	000000004793116401
Payment date:	29/08/2024
Payment capture date:	29/08/2024
Payment authorise date and time:	29/08/2024 02:41:29 PM
From account name:	B AND E INTERNATIONAL (PTY) LT
From account description:	B AND E INTERNATIONAL (PTY) LTD
From account statement description:	EASTERN CAPE PROVINCIAL HERITA
Beneficiary account number:	62705406248
Beneficiary/ Recipient name:	EASTERN CAPE PROVINCIAL HERITAGE RESOURCES AUTHORI
Beneficiary statement description:	SAHRIS 23118
Branch code:	211021
Amount:	1,500.00
Real-time:	No

Additional comments by payer:

View your account to **confirm that you have received this payment.**

- All payments are subject to clearing rules.

Please refer to landing page for cut off times and telephone numbers.

## Anel Olivier

---

**From:** postmaster@ecsrac.gov.za  
**To:** Ayanda Mncwabe-Mama  
**Sent:** Thursday, 29 August 2024 16:32  
**Subject:** Delivered: RE: ECPHRA COMMENT: SAHRIS Case ID 23118 Butterworth Section 102, Mnquma LM

**Your message has been delivered to the following recipients:**

[Ayanda Mncwabe-Mama \(ayanda.mncwabe-mama@ecsrac.gov.za\)](mailto:ayanda.mncwabe-mama@ecsrac.gov.za)

Subject: RE: ECPHRA COMMENT: SAHRIS Case ID 23118 Butterworth Section 102, Mnquma LM



RE: ECPHRA  
COMMENT: SAH...

## Anel Olivier

---

**From:** postmaster@ecphra.org.za  
**To:** Lungiswa Mzazi  
**Sent:** Thursday, 29 August 2024 16:31  
**Subject:** Delivered: RE: ECPHRA COMMENT: SAHRIS Case ID 23118 Butterworth Section 102, Mnquma LM

**Your message has been delivered to the following recipients:**

[Lungiswa Mzazi \(lungiswam@ecphra.org.za\)](mailto:lungiswam@ecphra.org.za)

Subject: RE: ECPHRA COMMENT: SAHRIS Case ID 23118 Butterworth Section 102, Mnquma LM



RE: ECPHRA  
COMMENT: SAH...

**14.**

**PROOF OF COMMUNICATION WITH EASTERN  
CAPE PARKS AND TOURISM AGENCY ON 23 JULY  
2024**



## Anel Olivier

---

**From:** Greenmined Comments  
**Sent:** Tuesday, 23 July 2024 11:43  
**To:** 'smahlasela@mnquma.gov.za'; 'zngwanya@mnquma.gov.za'; 'snobanda25@gmail.com'; 'Bhekisisam@amathole.gov.za'; 'info@amathole.gov.za'; 'briant.noncembu@dedea.gov.za'; 'mzie.yawa@labour.gov.za'; pearl.bengu@labour.gov.za; 'snazo.melane@drdar.gov.za'; 'nosiphiwo.mlamla@drdar.gov.za'; 'patience.tamba@drdar.gov.za'; lviwe.bunzi@drdar.gov.za; babini.mbewu@dalrrd.gov.za; nomfundo.mbewana@dalrrd.gov.za; angie.majongile@dot.ecprov.gov.za; liths.pulo@gmail.com; 'MolepoK@dws.gov.za'; 'VongweO@dws.gov.za'; 'MakhanyaP@dws.gov.za'; 'thandiswa.gqeke@ecdpw.gov.za'; 'shalanar@eskom.co.za'; Ayanda Mncwabe-Mama; info@ecpta.co.za  
**Subject:** EC 30/5/1/2/2/0183 MR – EC-00033-MR/102 Transkei Quarries  
**Attachments:** FINAL ECPHRA NID form - Transkei Quarries Pty Ltd.pdf; Flyer - S102 Butterworth.pdf

**RE: NOTICE OF THE DRAFT BASIC ASSESSMENT REPORT FOR AN APPLICATION IN TERMS OF SECTION 102 OF THE MINERALS AND PETROLEUM RESOURCES DEVELOPMENT ACT, 2002 (ACT NO 28 OF 2002), AND ENVIRONMENTAL AUTHORISATION IN TERMS OF SECTION 24 OF THE NATIONAL ENVIRONMENTAL MANAGEMENT ACT, 1998 (ACT 107 OF 1998 NEMA) AS WELL AS THE ENVIRONMENTAL IMPACT ASSESSMENT REGULATIONS, 2014 (AS AMENDED) SUBMITTED BY TRANSKEI QUARRIES (PTY) LTD. REFERENCE NUMBER: EC 30/5/1/2/2/0183 MR – EC-0003-MR/102**

Notice is given of the Section 102 amendment application submitted by Transkei Quarries (Pty) Ltd for environmental authorization and consent of the minister to expand the mining footprint of Butterworth Quarry.

Further to this, please find attached information regarding the project and notification that the Draft Basic Assessment Report (DBAR) for this application in the Mnquma municipal area of the Eastern Cape is now available for your perusal and commenting until 26 August 2024.

A copy of the documents can be obtained from Greenmined Environmental (Pty) Ltd upon request or downloaded from the company website at <https://www.greenmined.com/section-102-applications/>. Please contact Christine Fouche at 082 811 8514 (Cell) or 021 851 2673 (Tel), or [christine.f@greenmined.co.za](mailto:christine.f@greenmined.co.za) should you require any additional information.

Kind Regards/Vriendelike Groete

Anel Olivier  
Project Administrator



Tel: 021 851 2673  
Cell: 067 417 2654  
Fax: 086 546 0579  
[www.greenmined.com](http://www.greenmined.com)

106 Baker Square, Paardevlei  
De Beers Avenue  
Somerset West  
7130

Suite 62, Private Bag x15  
Somerset West, 7129

## Anel Olivier

---

**From:** Mail Delivery System <Mailer-Daemon@smtpcorp.com>  
**Sent:** Tuesday, 23 July 2024 11:48  
**To:** Greenmined Comments  
**Subject:** Delivery Status Notification

Content-Type: multipart/report; report-type=delivery-status; boundary=1721728057-eximdsn-552349283  
MIME-Version: 1.0  
--1721728057-eximdsn-552349283  
Content-type: text/plain; charset=us-ascii

This message was created automatically by SMTP2Go.

----- The following addresses had successful delivery notifications ----- <smahlasela@mnquma.gov.za> (relayed to non-DSN-aware mailer)

<shalanar@eskom.co.za> (relayed to non-DSN-aware mailer)

<thandiswa.gqeke@ecdpw.gov.za> (relayed to non-DSN-aware mailer)

<liths.pulo@gmail.com> (relayed to non-DSN-aware mailer)

<angie.majongile@dot.ecprov.gov.za> (relayed to non-DSN-aware mailer)

<pearl.bengu@labour.gov.za> (relayed to non-DSN-aware mailer)

<mzie.yawa@labour.gov.za> (relayed to non-DSN-aware mailer)

<info@amathole.gov.za> (relayed to non-DSN-aware mailer)

<Bhekisisam@amathole.gov.za> (relayed to non-DSN-aware mailer)

<snobanda25@gmail.com> (relayed to non-DSN-aware mailer)

<zngwanya@mnquma.gov.za> (relayed to non-DSN-aware mailer)

<info@ecpta.co.za> (relayed to non-DSN-aware mailer)

--1721728057-eximdsn-552349283  
Content-type: message/delivery-status

Reporting-MTA: dns; mail.smtp2go.com

Action: delivered  
Final-Recipient: rfc822;smahlasela@mnquma.gov.za  
Status: 2.0.0  
Remote-MTA: dns; za-smtp-inbound-1.mimecast.co.za  
Diagnostic-Code: smtp; 250 Ok

Action: delivered  
Final-Recipient: rfc822;shalanar@eskom.co.za  
Status: 2.0.0  
Remote-MTA: dns; za-smtp-inbound-2.mimecast.co.za  
Diagnostic-Code: smtp; 250 Ok

**16.**

**PROOF OF CORRESPONDENCE WITH  
SURROUNDING LANDOWNER OF ERF 216, MR W  
MXUMA ON 23 JULY 2024**



Wilson Mxuma Grandson



#### NOTICE OF SECTION 102 AMENDMENT APPLICATION

Notice is given in terms of the Mineral and Petroleum Resources Development Act, 2002 (Act No 28 of 2002) (MPRDA), the National Environmental Management Act, 1998 (Act 107 of 1998) (NEMA), and the Environmental Impact Assessment Regulations 2014 (as amended) that Transkei Quarries (Pty) Ltd applied for environmental authorization and consent of the minister to expand the mining footprint of Butterworth Quarry in terms of Section 102 of the MPRDA.

#### LEGAL REQUIREMENTS

The proposed project triggers the following listed activity in terms of NEMA and the EIA Regulations (as amended), and therefore requires a basic assessment process to obtain environmental authorization:

EIA Regulations, GNR 993 of 2014 (as amended) Activity 21D:

- Any activity including the operation of that activity which requires an amendment or variation to a right or permit in terms of section 102 of the Mineral and Petroleum Resources Development Act, as well as any other applicable activity contained in this Listing Notice or in Listing Notice 3 of 2014, required for such amendment.

#### PROJECT PROPOSAL

Butterworth Quarry entails the mining of a hard rock quarry on municipal land that extends over a portion of Erf



Flyer - S102 Butterworth.pdf

476 KB, Adobe Acrobat Document

Open

Save as...

Good day, trust you're doing well today. My name is Anel from Greenmined Environmental, the environmental consultants appointed by Transkei Quarries. I've tried to call several times, unfortunately could not get through to you. Received your number from one of the employees at Transkei Quarries. I'm attaching the flyers documents that were handed out in the Butterworth community this week. Kindly take note that the application area on which Transkei Quarries applied for the extension of their mining area is away from the property that is registered in Mr Wilson Mxuma's name, Erf 216 in Butterworth Mission. The application area is towards the south, and east of the current existing mining area, Erf 216 is situated on the west. The flyer documents are in Xhosa, and English for your perusal, the map and



Flyer - S102 Butterworth.pdf  
476 KB, Adobe Acrobat Document

Open

Save as...

Good day, trust you're doing well today. My name is Anel from Greenmined Environmental, the environmental consultants appointed by Transkei Quarries. I've tried to call several times, unfortunately could not get through to you. Received your number from one of the employees at Transkei Quarries. I'm attaching the flyers documents that were handed out in the Butterworth community this week. Kindly take note that the application area on which Transkei Quarries applied for the extension of their mining area is away from the property that is registered in Mr Wilson Mxuma's name, Erf 216 in Butterworth Mission. The application area is towards the south, and east of the current existing mining area, Erf 216 is situated on the west. The flyer documents are in Xhosa, and English for your perusal, the map and application area is also on it for ease of reference.

11:40 ✓

If you can kindly provide your email address in order for me to add you to the contact list? Trust you find this in order. Sincerely, Anel from Greenmined Environmental 🌿

11:41 ✓

**17.**

**PROOF OF CORRESPONDENCE WITH  
SURROUNDING LANDOWNER OF ERF 215, MR B  
CILIWE ON 23 JULY 2024**



Mr Booy Ciliwe Or Relative



Today

🔒 Messages and calls are end-to-end encrypted. No one outside of this chat, not even WhatsApp, can read or listen to them. Select to learn more.

Dear owner or representative of Erf 215, Butterworth Mission Township, Mnquma Municipal Area, Eastern Cape, please see below for your attention as surrounding land owner/neighbour

15:20 ✓

**NOTICE OF SECTION 102 AMENDMENT APPLICATION**

Notice is given in terms of the Mineral and Petroleum Resources Development Act, 2002 (Act No 28 of 2002) (MPRDA), the National Environmental Management Act, 1998 (Act 107 of 1998) (NEMA), and the Environmental Impact Assessment Regulations 2014 (as amended) that Transkei Quarries (Pty) Ltd applied for environmental authorization and consent of the minister to expand the mining footprint of Butterworth Quarry in terms of Section 102 of the MPRDA.

**LEGAL REQUIREMENTS**

The proposed project triggers the following listed activity in terms of NEMA and the EIA Regulations (as amended), and therefore requires a basic assessment process to obtain environmental authorization:

EIA Regulations GNR 983 of 2014 (as amended) Activity 210:

- Any activity including the operation of that activity which requires an amendment or variation to a right or permit in terms of section 102 of the Mineral and Petroleum Resources Development Act, as well as any other applicable activity contained in this Listing Notice or in Listing Notice 3 of 2014, required for such amendment.

**PROJECT PROPOSAL**

Butterworth Quarry entails the mining of a hard rock quarry on municipal land that extends over a portion of Erf



Flyer - S102 Butterworth.pdf  
476 KB, Adobe Acrobat Document

Open

Save as...

15:21 ✓

**ISAZISO SESICELO SE-102 SOKULUNGISWA**

Isaziso siyanikezelwa ngokomthetho woPhuhliso lweMithombo yeMibiza nePetroliyam, ka-2002 (UMthetho ongukhombiso 28 ka-2002) (MPRDA) kunye nodithetho woLawulo laseNgqongileyo, weSizwe, ka-1998 (UMthetho we-107 ka-1998) (NEMA) kunye neRatshelwano leeliphetheko yokuSinqongileyo. Imigaqo ka-2014 (njengoko ilungisele) eyathi (Transkei Quarries (Pty) Ltd yenza sicelo sokuqayisako kokuSinqongileyo kunye nemvume yomphatlisawa yokandisa indawo yemigod yaseGcwaba ngokwenigaqo yeCandelo le-102 eMPRDA.

IMELO ENISEMETHWENI



RE: NOTICE OF THE DRAFT BASIC ASSESSMENT REPORT FOR AN APPLICATION IN TERMS OF SECTION 102 OF THE MINERALS AND PETROLEUM RESOURCES DEVELOPMENT ACT, 2002 (ACT NO 28 OF 2002), AND ENVIRONMENTAL AUTHORISATION IN TERMS OF SECTION 24 OF THE NATIONAL ENVIRONMENTAL MANAGEMENT ACT, 1998 (ACT 107 OF 1998 NEMA) AS WELL AS THE ENVIRONMENTAL IMPACT ASSESSMENT REGULATIONS, 2014 (AS AMENDED) SUBMITTED BY TRANSKEI QUARRIES (PTY) LTD REFERENCE NUMBER: EC 30/5/1/2/2/0183 MR – EC-0003-MR/102

Notice is given of the Section 102 amendment application submitted by Transkei Quarries (Pty) Ltd for environmental authorization and consent of the minister to expand the mining footprint of Butterworth Quarry.

Further to this, please find attached information regarding the project and notification that the Draft Basic Assessment Report (DBAR) for this application in the Mnquma municipal area of the Eastern Cape is now available for your perusal and commenting until 26 August 2024.

A copy of the documents can be obtained from Greenmined Environmental (Pty) Ltd





A copy of the documents can be obtained from Greenmined Environmental (Pty) Ltd upon request or downloaded from the company website at <https://www.greenmined.com/section-102-applications/>. Please contact Christine Fouche at 082 811 8514 (Cell) or 021 851 2673 (Tel), or [christine.f@greenmined.co.za](mailto:christine.f@greenmined.co.za) should you require any additional information.

**18.**

**PROOF OF CORRESPONDENCE WITH  
SURROUNDING LANDOWNER OF ERF 221, M & G  
MYOZOLO ON 23 JULY 2024**

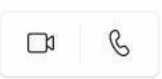

Today

🔒 Messages and calls are end-to-end encrypted. No one outside of this chat, not even WhatsApp, can read or listen to them. Select to learn more.

Dear owner or representative of Erf 22, Butterworth Mission, Mnquma Municipal Area, Eastern Cape, please see below for your attention as surrounding land owner/ neighbour

15:10 ✓

**NOTICE OF SECTION 102 AMENDMENT APPLICATION**

Notice is given in terms of the Mineral and Petroleum Resources Development Act, 2002 (Act No 28 of 2002) (MPRDA), the National Environmental Management Act, 1998 (Act 107 of 1998) (NEMA), and the Environmental Impact Assessment Regulations 2014 (as amended) that Transkei Quarries (Pty) Ltd applied for environmental authorization and consent of the minister to expand the mining footprint of Butterworth Quarry in terms of Section 102 of the MPRDA.

**LEGAL REQUIREMENTS**

The proposed project triggers the following listed activity in terms of NEMA and the EIA Regulations (as amended), and therefore requires a basic assessment process to obtain environmental authorization:

EIA Regulations, GNR 983 of 2014 (as amended), Activity 21D:

- Any activity including the operation of that activity which requires an amendment or variation to a right or permit in terms of section 102 of the Mineral and Petroleum Resources Development Act, as well as any other applicable activity contained in this Listing Notice or in Listing Notice 3 of 2014, required for such amendment.

**PROJECT PROPOSAL**

Butterworth Quarry entails the mining of a hard rock quarry on municipal land that extends over a portion of Erf

 **Flyer - S102 Butterworth.pdf**  
476 KB, Adobe Acrobat Document

Open

Save as...

15:11 ✓

**ISAZISO SESICELO SE-102 SOKULUNGISWA**

Isaziso siyanikezelwa ngokubetho woPhuhliso lweMithombo yezMibaka nePetroliyam, ka-2002 (uMthetho oNgqomboso 28 ka-2002) (MPRDA) kanye noMthetho weZawulo lokuNgqongileyo weSizwe, ka-1998 (uMthetho we-107 ka-1998) (NEMA) kunye neRulwano leelBembelelo yeSungqongileyo, Impago ka-2014 (njengoko kungiswe) eyithi (Transkei Quarries (Pty) Ltd yenza isicelo uqunqatso lokusungqongileyo kunye nemume yomphatlisa yokwandisa indawo yemigodi yaseGwaus ngokwemigqo yeCandelo le-102 kaMPRDA.



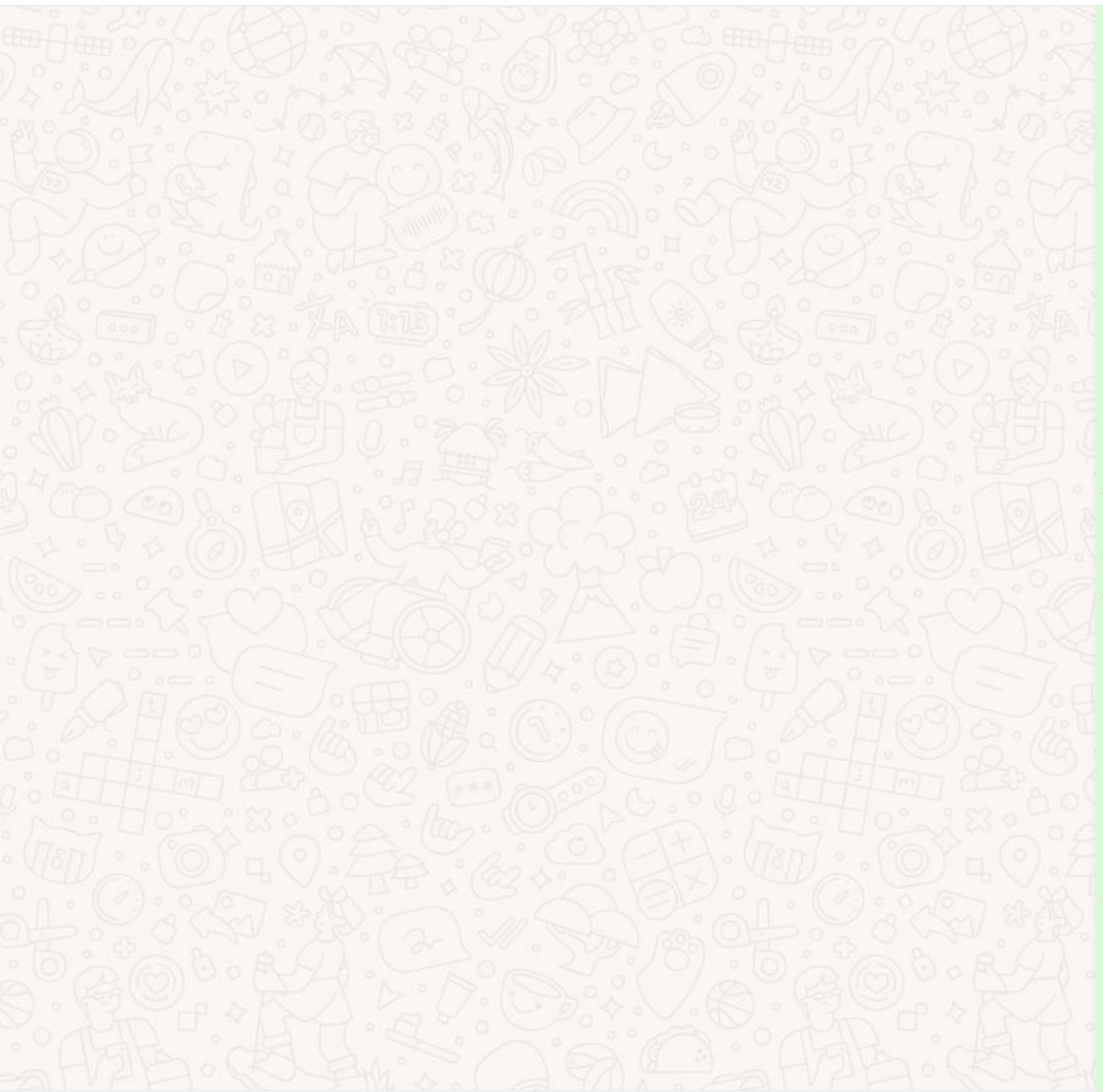

Isiziso sityanikezelwa ngokufihlileyo wePhuhliso lweMithombo yeMibiza nePetroliyam, ka-2002 (uMithetho oqalombiso 28 ka-2002) (MPRDA) kunye noMithetho weLawulo laseSagqongileyo weCawa, ka-1998 (uMithetho we-107 ka-1998) (NEMA) kunye noVavanyo lweMibambelano yokuSinqongileyo, Imigazo ka-2014 (njengoko lungiswe) eyathi (Transkei Quarries (Pty) Ltd yenza isicelo ugunyaziso lokusinqongileyo kunye nemume yomphathiswa yokawanda indawo yemigodi yaseGowa ngokwemigqo yeCandelo le-102 kMPRDA.

**IMFUNO EZISEMTHETHWENI**

Iprojekthi ecelywayo iqalisa umsebenzi odawolwesoyo ulandelayo ngokwe-NEMA kunye neMibele ye-EIA (njengoko lungiswe), kwaye ke ngoko ituzisa iinkqubo zovavanyo olusiseko ukufumana ugunyaziso lokusinqongileyo:

- Mibele ye-EIA GNR 983 ka-2014 (njengoko lungiswe) Umsebenzi sama-210
- Nawuphi na umsebenzi oqula ukusebenza kwiselo umsebenzi ofana ukulingiswa okanye ukwahluka kwilungelo okanye kexhumane ngokwecandelo le-102 kMithetho wePhuhliso lweMithombo yeMibiza nePetroleum, kunye nawo nawuphi na omnye umsebenzi osenziyazo oqulethe kwesi Satiso soLudwe okanye kwisiziso soLuhlu, 3 ka-2014, efunekayo kolu lungiso.



Flyer - S102 Butterworth - Xhosa.pdf  
457 KB, Adobe Acrobat Document

Open

Save as...

RE: NOTICE OF THE DRAFT BASIC ASSESSMENT REPORT FOR AN APPLICATION IN TERMS OF SECTION 102 OF THE MINERALS AND PETROLEUM RESOURCES DEVELOPMENT ACT, 2002 (ACT NO 28 OF 2002), AND ENVIRONMENTAL AUTHORISATION IN TERMS OF SECTION 24 OF THE NATIONAL ENVIRONMENTAL MANAGEMENT ACT, 1998 (ACT 107 OF 1998 NEMA) AS WELL AS THE ENVIRONMENTAL IMPACT ASSESSMENT REGULATIONS, 2014 (AS AMENDED) SUBMITTED BY TRANSKEI QUARRIES (PTY) LTD. REFERENCE NUMBER: EC 30/5/1/2/2/0183 MR – EC-0003-MR/102

Notice is given of the Section 102 amendment application submitted by Transkei Quarries (Pty) Ltd for environmental authorization and consent of the minister to expand the mining...





(ACT 107 OF 1998 NEMA) AS WELL AS THE ENVIRONMENTAL IMPACT ASSESSMENT REGULATIONS, 2014 (AS AMENDED) SUBMITTED BY TRANSKEI QUARRIES (PTY) LTD. REFERENCE NUMBER: EC 30/5/1/2/2/0183 MR – EC-0003-MR/102

Notice is given of the Section 102 amendment application submitted by Transkei Quarries (Pty) Ltd for environmental authorization and consent of the minister to expand the mining footprint of Butterworth Quarry.

Further to this, please find attached information regarding the project and notification that the Draft Basic Assessment Report (DBAR) for this application in the Mquma municipal area of the Eastern Cape is now available for your perusal and commenting until 26 August 2024.

A copy of the documents can be obtained from Greenmined Environmental (Pty) Ltd upon request or downloaded from the company website at <https://www.greenmined.com/section-102-applications/>. Please contact Christine Fouche at 082 811 8514 (Cell) or 021 851 2673 (Tel), or [christine.f@greenmined.co.za](mailto:christine.f@greenmined.co.za) should you require any additional information.



Mr Myozolo Or Relative



REGULATIONS, 2014 (AS AMENDED)  
SUBMITTED BY TRANSKEI QUARRIES (PTY) LTD.  
REFERENCE NUMBER: EC 30/5/1/2/2/0183 MR  
– EC-0003-MR/102

Notice is given of the Section 102 amendment application submitted by Transkei Quarries (Pty) Ltd for environmental authorization and consent of the minister to expand the mining footprint of Butterworth Quarry.

Further to this, please find attached information regarding the project and notification that the Draft Basic Assessment Report (DBAR) for this application in the Mquma municipal area of the Eastern Cape is now available for your perusal and commenting until 26 August 2024.

A copy of the documents can be obtained from Greenmined Environmental (Pty) Ltd upon request or downloaded from the company website at <https://www.greenmined.com/section-102-applications/>. Please contact Christine Fouche at 082 811 8514 (Cell) or 021 851 2673 (Tel), or [christine.f@greenmined.co.za](mailto:christine.f@greenmined.co.za) should you require any additional information.

15:11 ✓

Apogolies Erf \*221, not \*22 as noted above

15:49 ✓

**-END OF PUBLIC PARTICIPATION PROCESS-**