

**REHABILITATION MAP FOR THE VENGABLOX (PTY) LTD MINING RIGHT AREA
PORTION 0 AND PORTION 1 (REMAINING EXTENT) OF DE KLERKSKRAAL NO 231 – FS 30/5/1/2/2/10071 MR**

LEGEND:

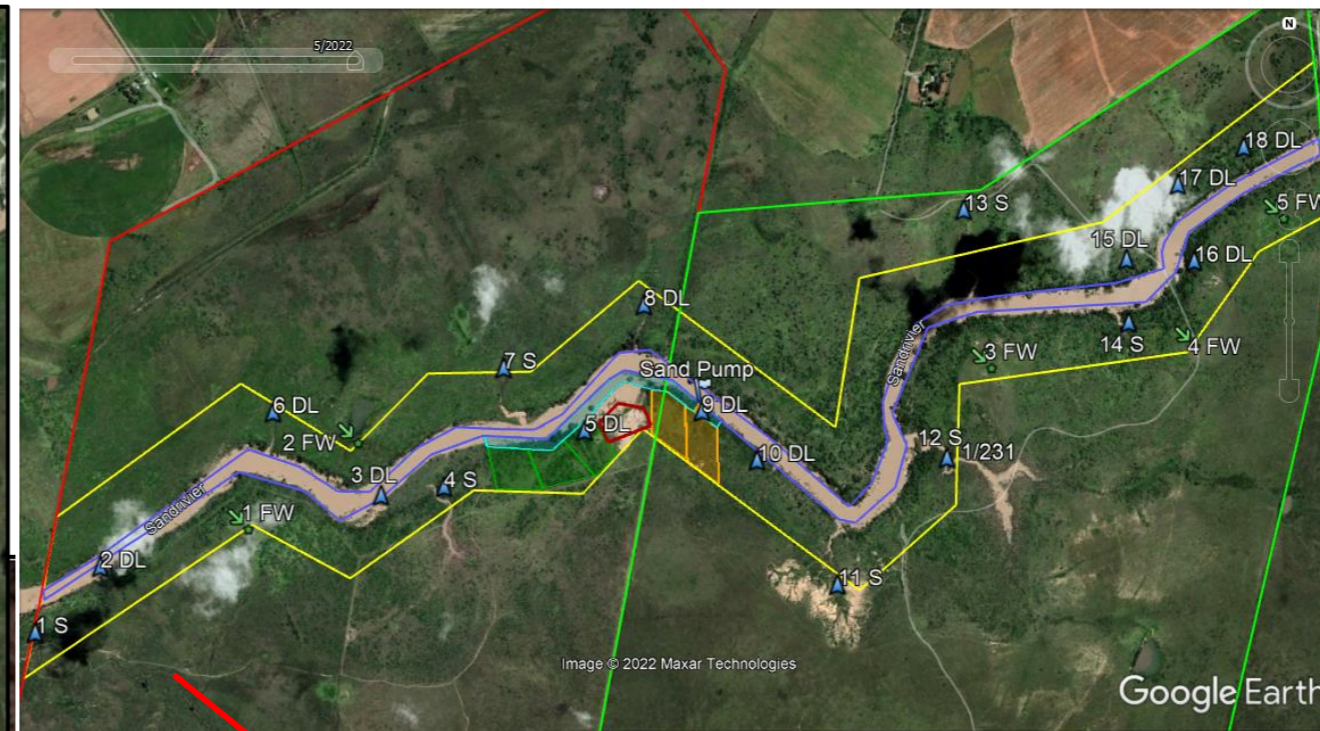

- DL:** Drainage Line
- FW:** Floodplain Wetland
- S:** Stream
- Flag:** Sand Pump
- Green Polygon:** Rehabilitated Areas
- Dark Blue Line:** River Channel
- Light Blue Line:** 38 m Buffer
- Green Line:** 1/231 Boundary
- Red Line:** RE/231 Boundary
- Yellow Line:** MR Footprint

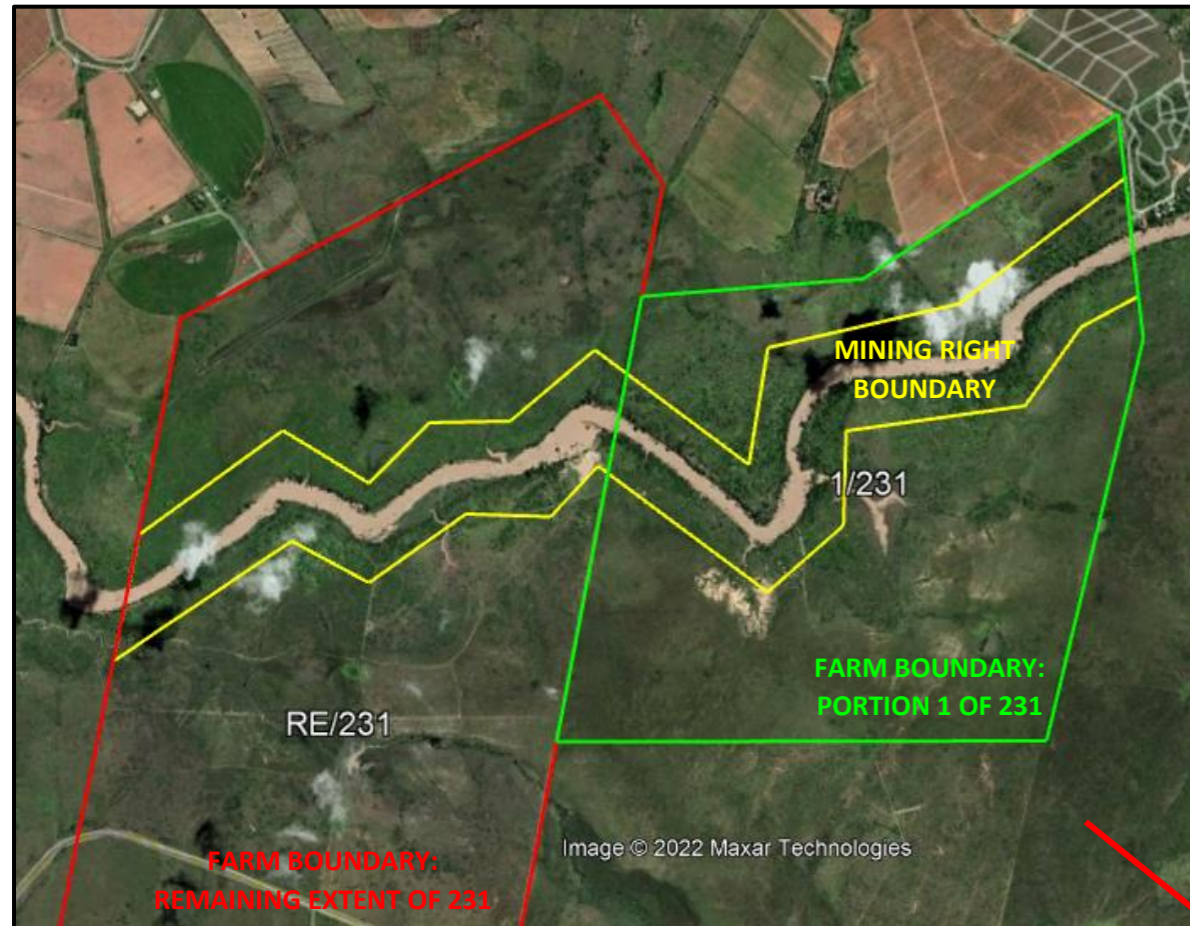
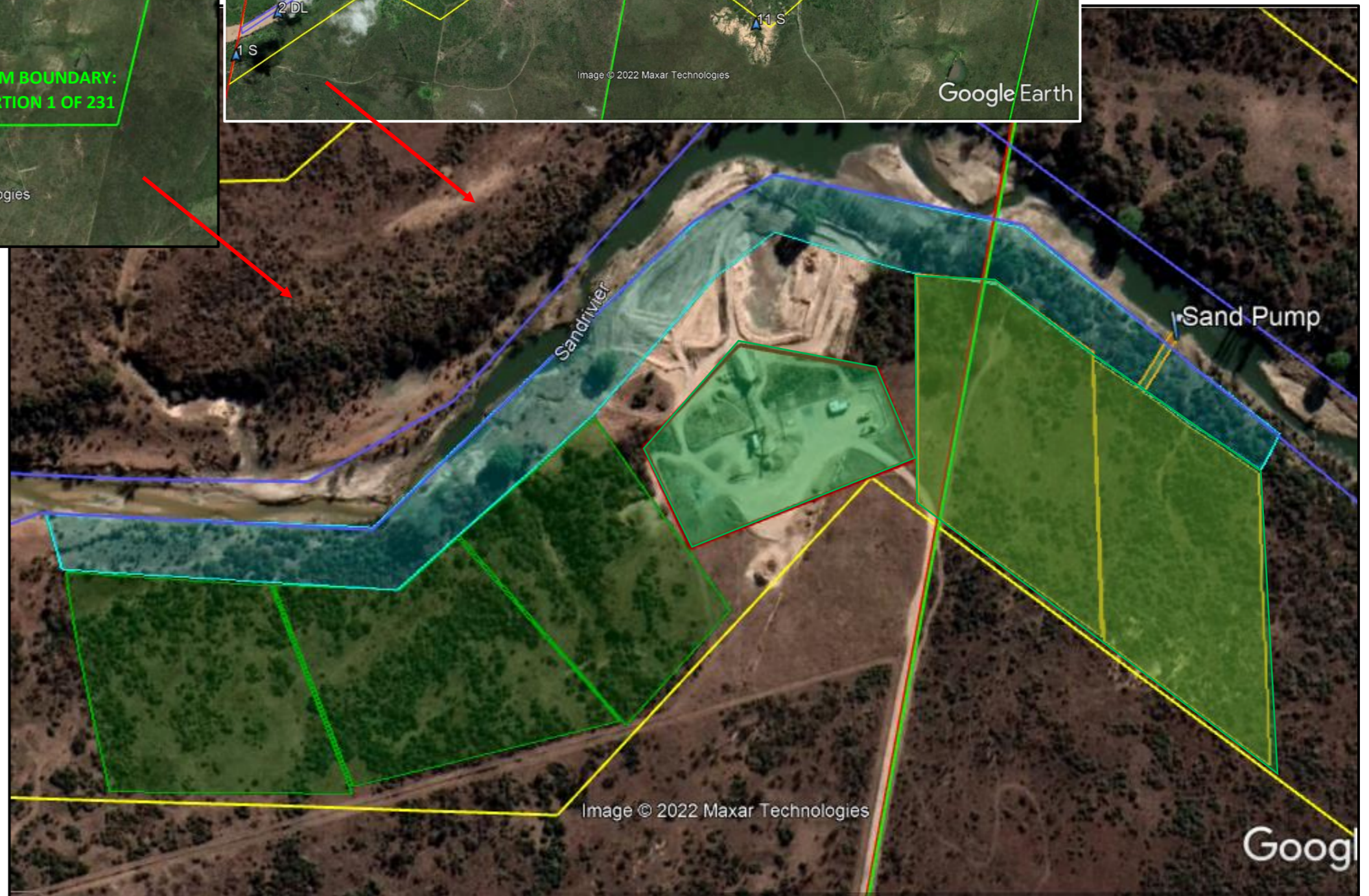

Rehabilitation will include activities to be divided into medium- and long-term categories.

In the medium term, rehabilitation will entail the continuous reinstatement of mined minor areas, and the management of weeds and invasive plant species.

In the long term, rehabilitation will involve the reinstatement of the processing area by removing the stockpiled material and site infrastructure/equipment and landscaping the disturbed footprints. The MR holder will further be responsible for the seeding of all rehabilitated areas.

The future land use of the rehabilitated mining footprint will be agriculture. Upon replacement of the topsoil, the area will be available for grazing purposes, and the planting of the cover crop (to protect the topsoil) will tie in with the proposed land use.

The Applicant will comply with the minimum closure objectives as prescribed by the DMRE.